

TWIN FALLS HONOR WALL

149 MAIN. AVE. E. TWIN FALLS, IDAHO 83301

03/17/2023

PIVOT NORTH ARCHITECTURE PROJECT #: 21-029

DRAWING INDEX:

GENERAL
 GO.00 COVER SHEET
 GO.01 RENDERINGS

DEMOLITION
 DO.01 DEMO EXTENTS

ARCHITECTURAL
 AO.01 OVERALL VIEWS
 AO.02 WALL AND PLATE ELEVATIONS
 AO.03 ENLARGED ELEVATIONS
 AO.04 STEEL ANGLE TEXT
 AO.05 PLACEMENT AND ORDER DIAGRAMS - WW1 TO KOREAN WAR
 AO.06 PLACEMENT DIAGRAMS - VIETNAM TO FIRE
 AO.07 PLAQUE DESIGNS AND EXTERIOR DETAILS



PIVOT NORTH ARCHITECTURE, PLLC.
 116 SOUTH 6TH STREET
 BOISE, ID 83702
 www.pivotnorthdesign.com

STAMP:

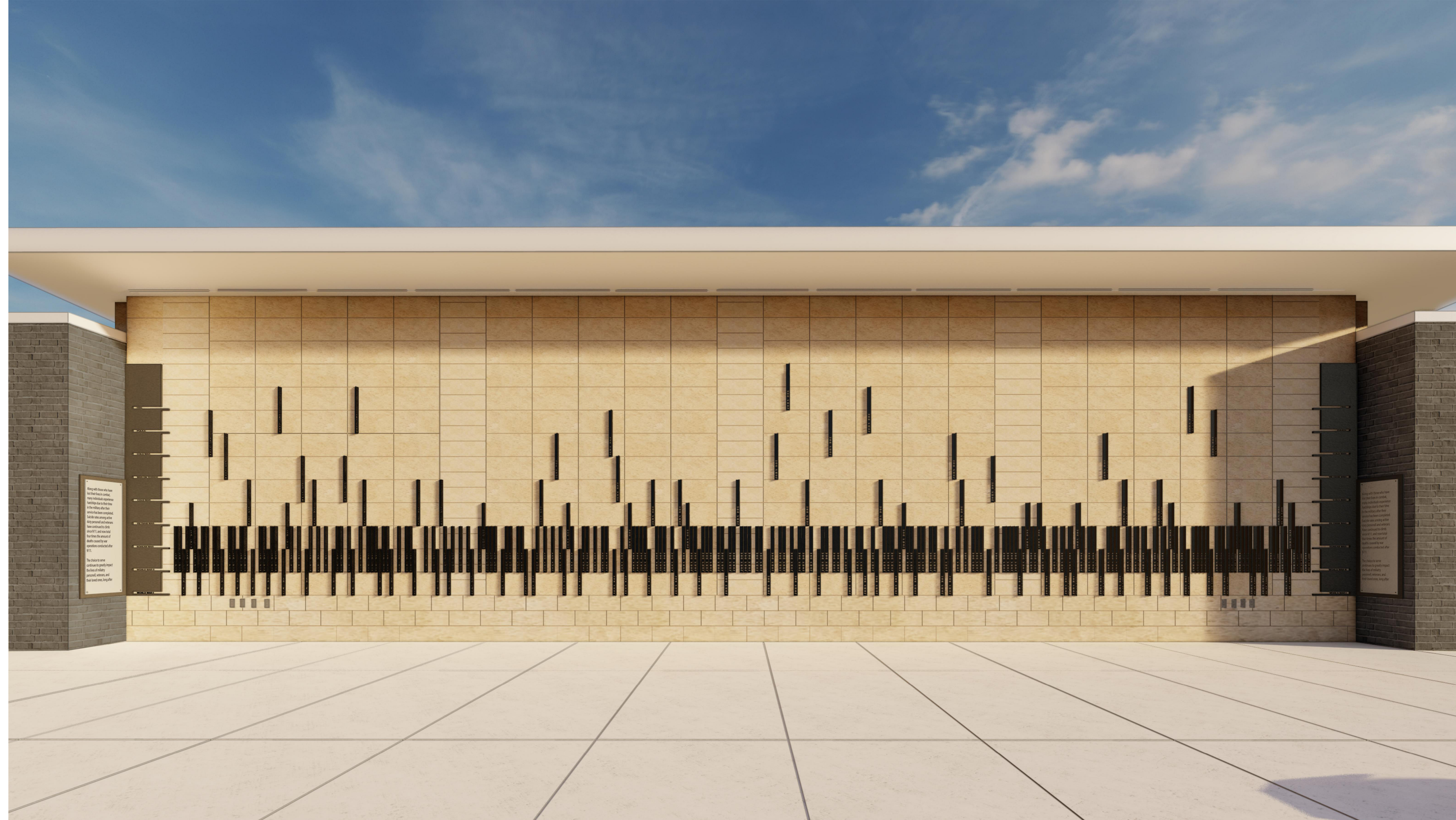

Project:
 TWIN FALLS HONOR WALL

149 MAIN. AVE. E. TWIN FALLS, IDAHO 83301

Revisions:

OWNER CITY OF TWIN FALLS

503 MAIN AVENUE SOUTH
 TWIN FALLS, IDAHO 83301
 PHONE: CONTACT: TRAVIS ROTHWEILER MOBILE: 208.735.7271
 FAX: 208.736.2296 E-MAIL: trothweiler@tffd.org INTERNET: www.tffd.org



ARCHITECT PIVOT NORTH ARCHITECTURE

116 SOUTH 6TH STREET
 BOISE, IDAHO 83702
 PHONE: 208.690.3108 CONTACT: CLINT SIEVERS MOBILE: 208.602.1633
 FAX: N/A E-MAIL: clint@pivotnorthdesign.com INTERNET: www.pivotnorthdesign.com



ELECTRICAL ENGINEER CATOR RUMA

420 SOUTH ORCHARD STREET #1238
 BOISE, IDAHO 83705
 PHONE: 208.343.3663 CONTACT: KYLE OLSON MOBILE: 208.999.8517
 FAX: N/A E-MAIL: kolson@catoruma.com INTERNET: www.catoruma.com



CONTRACTOR STARR CORP

2995 3600 NORTH
 TWIN FALLS, IDAHO 83301
 PHONE: 208.733.5695 CONTACT: JASON DERRICOTT MOBILE: 208.731.5699
 FAX: N/A E-MAIL: jason@starrcorporation.com INTERNET: www.starrcorporation.com



VICINITY MAP:



KEYNOTES:

Keynote #	Keynote Text
101400.A	DIMENSIONAL CHARACTER (STEEL ANGLE)
101400.B	TEXT PLAQUE
101400.C	EVENT/GROUP PLAQUE
255600.A	EXTERIOR LIGHTING

NOTE:

THE DRAWINGS ENCLOSED ARE FOR DESIGN INTENT. THE CONTRACTOR IS RESPONSIBLE TO CREATE SHOP DRAWINGS DETAILING THE MEANS AND METHODS FOR MANUFACTURING AND INSTALLATION OF THE SCOPE OF WORK. THESE SHOP DRAWINGS AND MEANS AND METHODS SHOULD BE APPROVED BY THE OWNER PRIOR TO INSTALLATION.

Project No: 21-029
 Date: 03/17/2023
 Checked By: CS
 Drawn By: DF/MH

Sheet Name:
 COVER SHEET

Sheet No:

GO.00

CONSTRUCTION DOCUMENTS

1

2

3

4

5

6

A

B

C

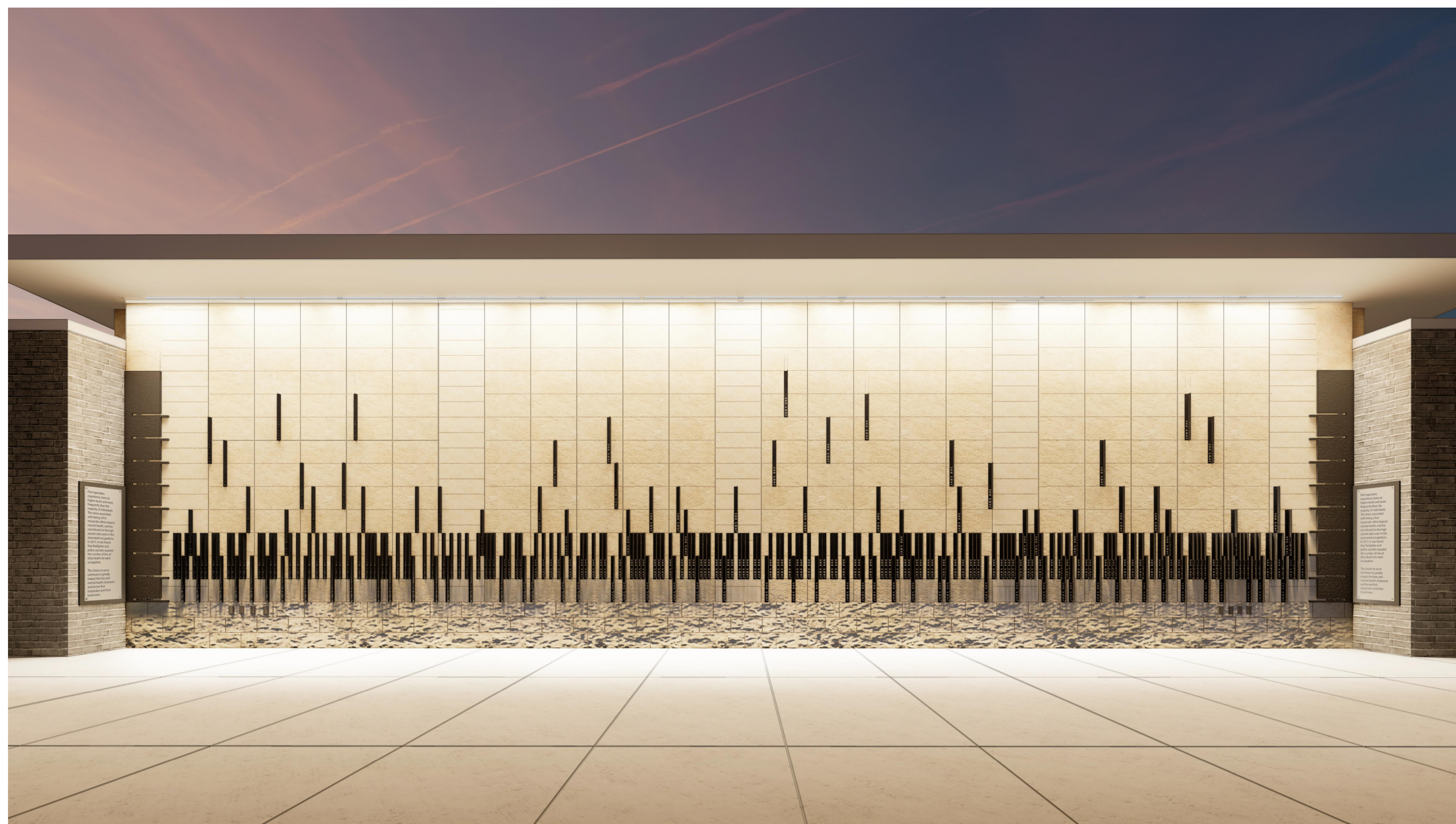

C1 EXTERIOR PERSPECTIVE_NIGHT (FOR REFERENCE ONLY)
G0.01 NOT TO SCALE

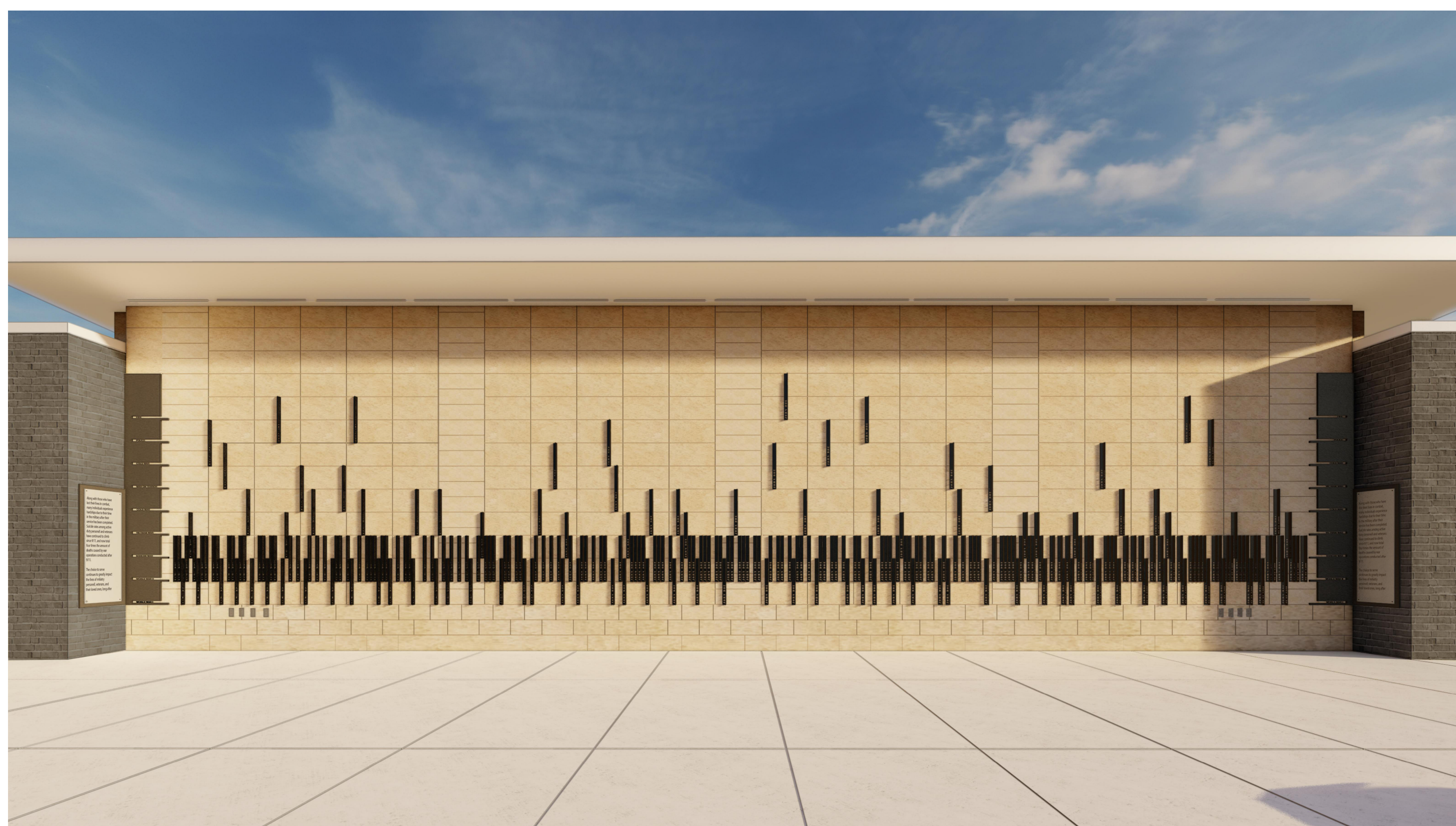

E1 EXTERIOR PERSPECTIVE_DAY (FOR REFERENCE ONLY)
G0.01 NOT TO SCALE



D4 EXTERIOR PERSPECTIVE_PLATES (FOR REFERENCE ONLY)
G0.01 NOT TO SCALE



E4 EXTERIOR PERSPECTIVE_DAY 02 (FOR REFERENCE ONLY)
G0.01 NOT TO SCALE

STAMP

Project:
TWIN FALLS HONOR WALL

149 MAIN AVE. E. TWIN FALLS, IDAHO 83301

Revisions: △

Project No: 21-029
Date: 03/17/2023
Checked By: CS
Drawn By: DF/MH

Sheet Name:
RENDERINGS

Sheet No:

G0.01

CONSTRUCTION DOCUMENTS

- 2.01 EXISTING CONSTRUCTION, PRESERVE AND PROTECT. REPAIR DAMAGED AREAS TO ORIGINAL STATE.
- 2.03 REMOVE EXISTING LIGHTS. REPAIR AND RESTORE WALL TO MATCH SURROUNDING CONDITIONS.



PIVOT NORTH ARCHITECTURE, PLLC.
116 SOUTH 6TH STREET
BOISE, ID 83702
www.pivotnorthdesign.com

STAMP

GENERAL NOTES

- 1. SANDED SPLIT FACE BLOCK TO LOOK SIMILAR TO SURROUNDING SMOOTH FACE FINISH AFTER COMPLETION.

LEGEND

- EXISTING WALL SYSTEM TO REMAIN. PROTECT FROM DAMAGE DURING CONSTRUCTION.
- EXISTING WALL SYSTEM TO BE REMOVED AND ALL ASSOCIATED ITEMS TO ACCOMMODATE NEW CONSTRUCTION. RELOCATE MECHANICAL AND ELECTRICAL ITEMS AS REQUIRED TO ACCOMMODATE NEW CONSTRUCTION. COORDINATE REMOVAL OF WALL SYSTEM. PATCH AND REPAIR WITH NEW CONSTRUCTION SCOPE OF WORK.
- AREA OF SANDING. MATCH FINAL FINISH OF GROUND FACE AND SMOOTH FACE TILE AFTER SANDING.
- HATCH PATTERN INDICATES AREAS OF EXISTING GROUND-FACE TILE

A

B

C

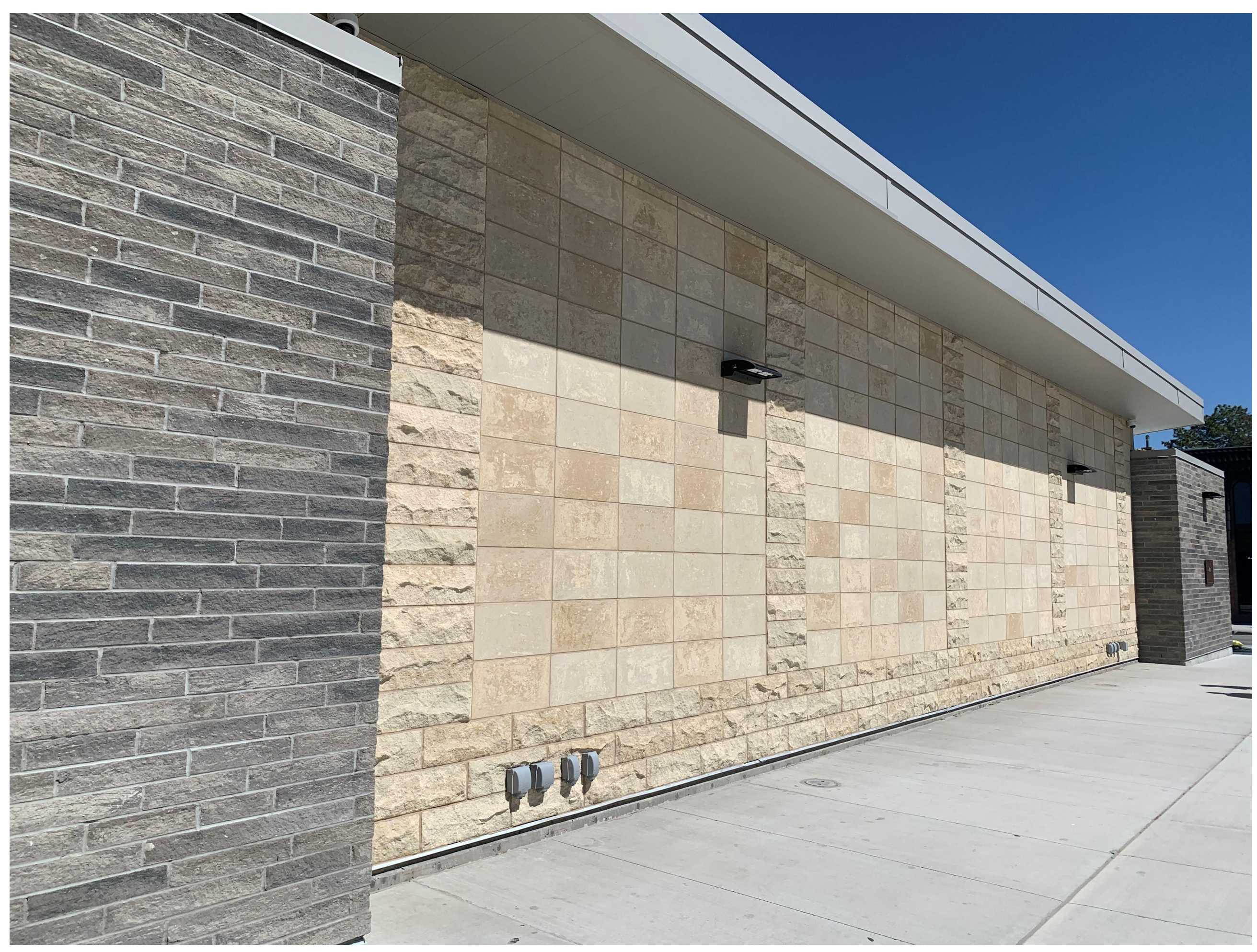
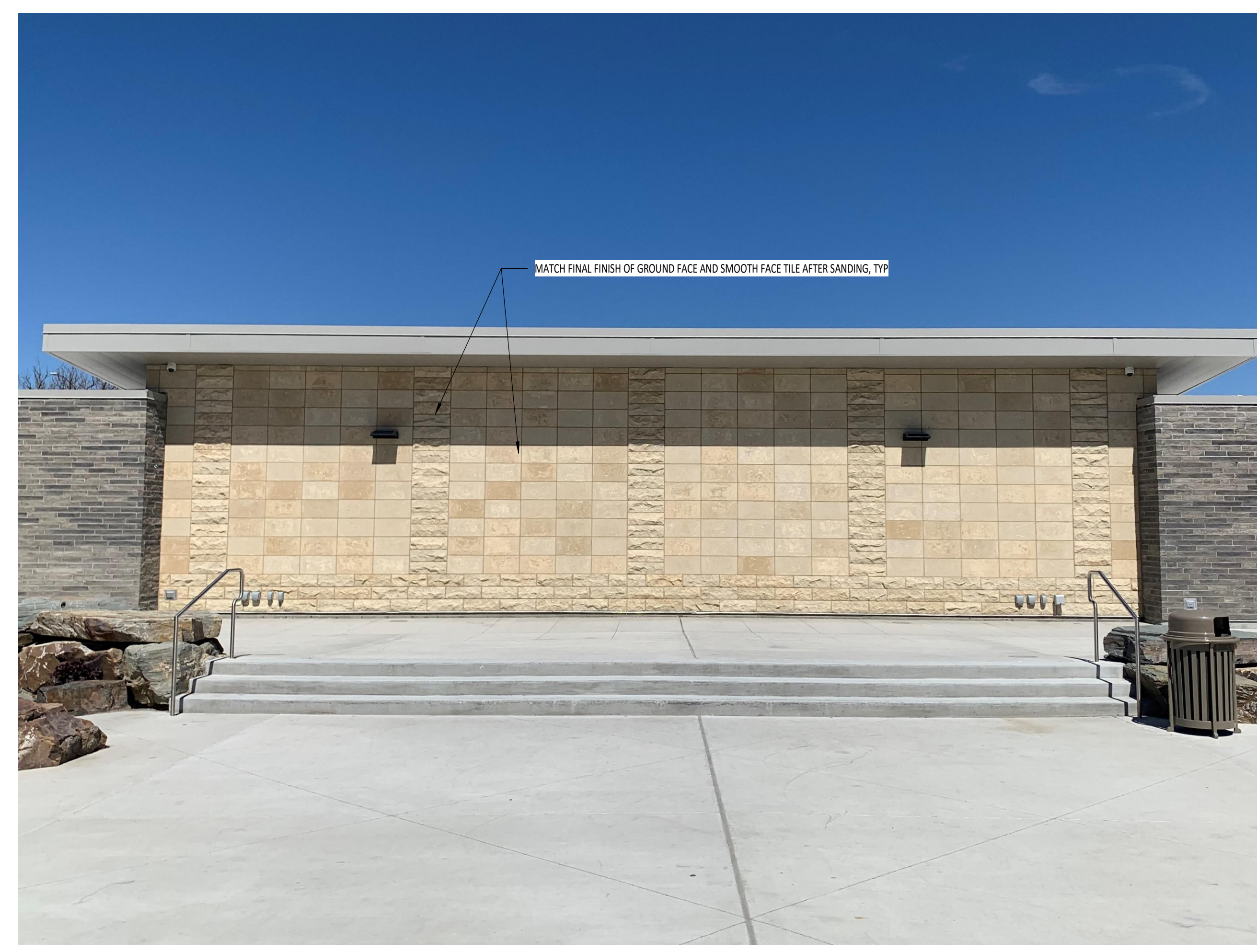

C1 EXISTING CONDITIONS_1 (FOR REFERENCE ONLY)
D0.01 NOT TO SCALE

C4 EXISTING CONDITIONS_2 (FOR REFERENCE ONLY)
D0.01 NOT TO SCALE

D

E

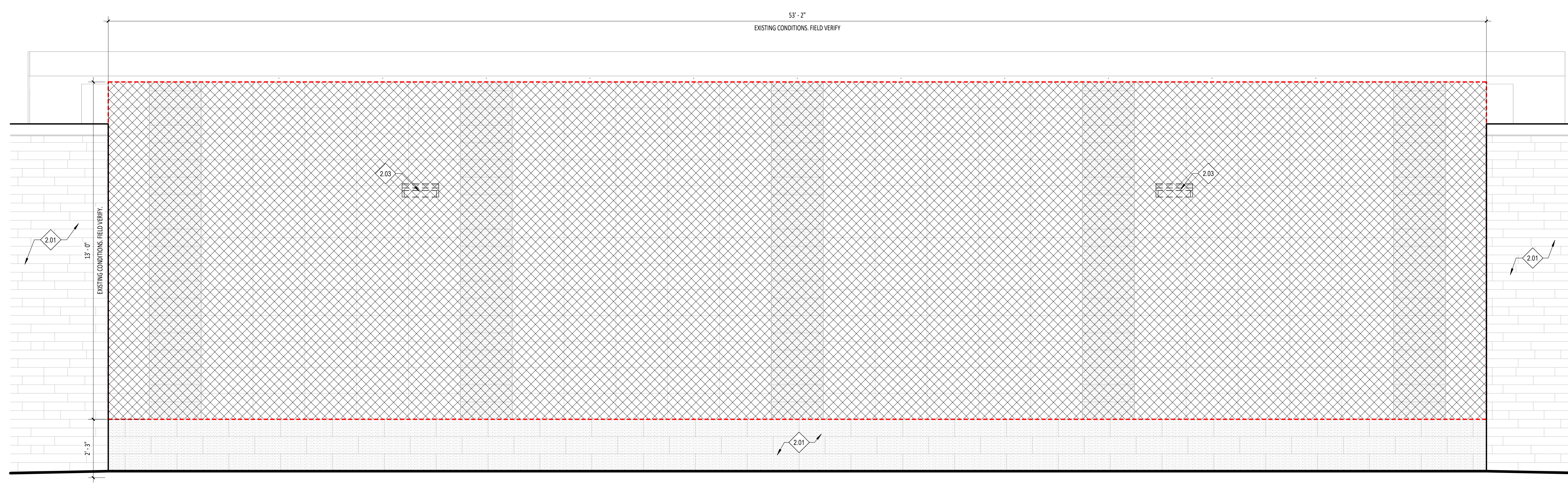

E1 ELEVATION - DEMOLITION
D0.01 1/2" = 1'-0"

Project:
TWIN FALLS HONOR WALL

149 MAIN AVE. E. TWIN FALLS, IDAHO 83301

Revisions:

Project No: 21-029
Date: 03/17/2023
Checked By: CS
Drawn By: DFMH

Sheet Name:
DEMO EXTENTS

CONSTRUCTION DOCUMENTS

Sheet No:
D0.01

A

B

C

D

E

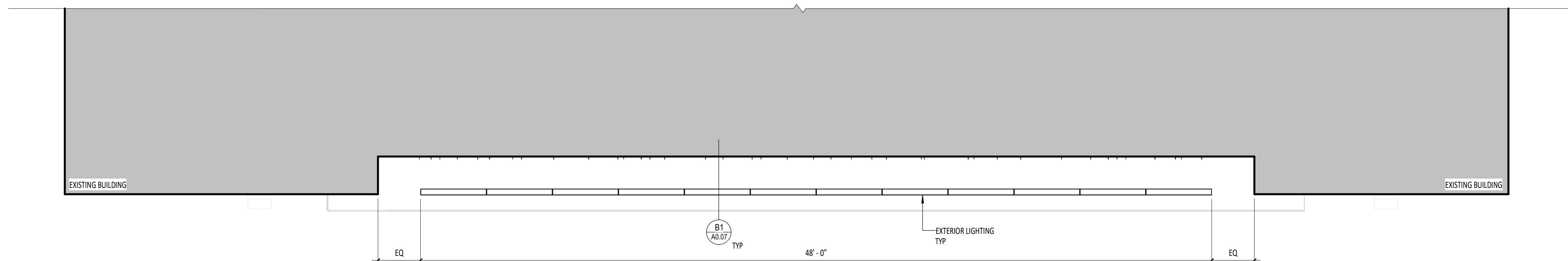

B2 REFLECTED CEILING AND LIGHTING PLAN
A0.01 1/4" = 1'-0"

- GENERAL NOTES**
- HALFTONE RESEMBLES EXISTING CONDITIONS. RE: SHEET 00.01 FOR EXISTING PHOTOS.
 - FIELD VERIFY ALL DIMENSIONS WITH EXISTING CONDITIONS.

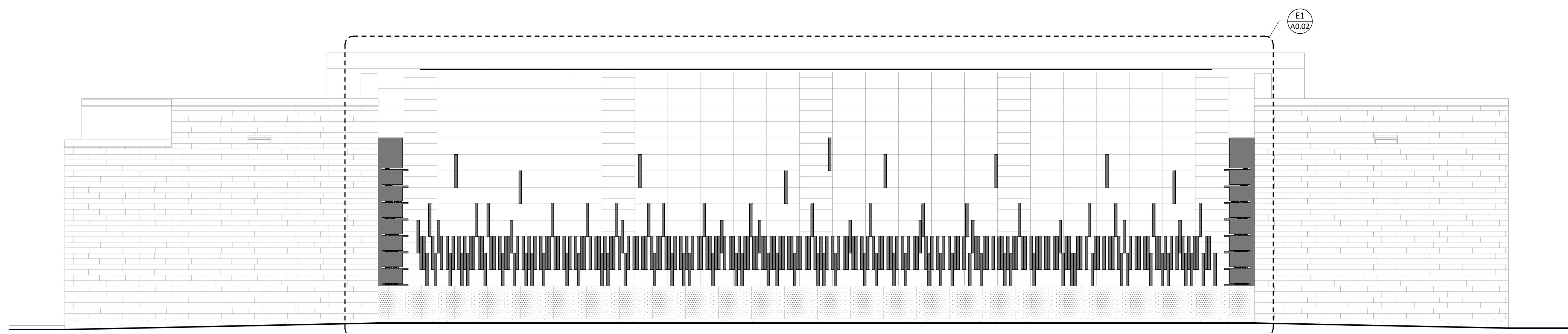

D2 OVERALL ELEVATION
A0.01 1/4" = 1'-0"

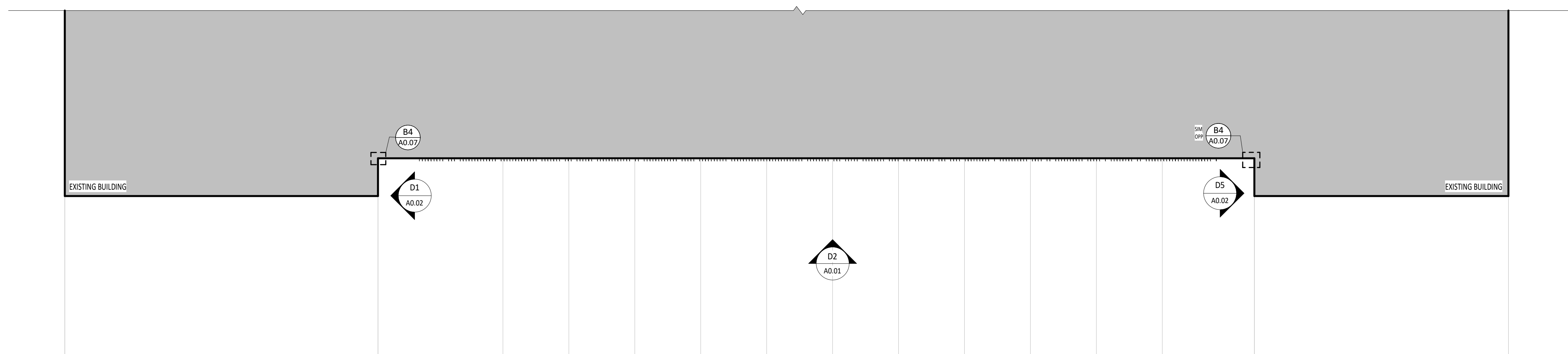

E2 COMPOSITE FLOOR PLAN
A0.01 1/4" = 1'-0"

Project:
TWIN FALLS HONOR WALL

149 MAIN AVE. E. TWIN FALLS, IDAHO 83301

Revisions: △

Project No: 21-029
 Date: 03/17/2023
 Checked By: CS
 Drawn By: DFMH

Sheet Name:
OVERALL VIEWS

CONSTRUCTION DOCUMENTS

Sheet No:

A0.01

- 2.04 EXISTING SOFFIT, PRESERVE AND PROTECT. REPAIR DAMAGED AREAS TO ORIGINAL STATE.
- 10.01 FINISH: DARK GREY MATTE POWDER COAT WITH UV PROTECTANT.
- 10.02 REF. SHEET A0.07 FOR PLAQUE ELEVATION.
- 10.04 ALUMINUM PLATE WITH ETCHED TEXT



PIVOT NORTH ARCHITECTURE, PLLC.
116 SOUTH 6TH STREET
BOISE, ID 83702
www.pivnorthdesign.com

STAMP

GENERAL NOTES

1. MOUNTING HEIGHT IS MEASURED FROM BOTTOM OF EXISTING WALL TILE FINISH ABOVE FLASHING, NOT FROM FINISH FLOOR AT CONCRETE.
2. DATUM LINES OF EVENTS/GROUPS FROM EVENTS/GROUPS PLAQUE LINE UP WITH EXISTING WALL TILE BOTTOM EDGE. STEEL ANGLES TO LINE UP WITH EXISTING GRID FROM EXISTING WALL TILES. RE: SHEET A0.03 FOR DIAGRAM.
3. CONTRACTOR IS REQUIRED TO CREATE SHOP DRAWINGS LAYING OUT A DETAILED PLAN FOR INSTALLATION, AND GAIN APPROVAL FROM THE OWNER, DESIGN TEAM, AND CONSTRUCTION TEAM PRIOR TO INSTALLATION.

LEGEND

- HATCH PATTERN INDICATES AREAS OF NO DIMENSIONAL CHARACTERS (STEEL ANGLES) BEING INSTALLED. VOID AREAS FOR FUTURE DIMENSIONAL CHARACTERS (STEEL ANGLES) TO BE INSTALLED.
- HATCH PATTERN INDICATES AREAS OF EXISTING WALL TILE.
- HATCH PATTERN INDICATES AREAS OF MATTE DARK GREY POWDER COAT FINISH. RE: SPECIFICATION SECTION 101.400 FOR ADDITIONAL INFORMATION.
- HATCH PATTERN INDICATES AREA OF ALUMINUM PLATE WITH MANUFACTURER'S STANDARD MILL FINISH. RE: SPECIFICATION SECTION 104.400 FOR ADDITIONAL INFORMATION.

Project: TWIN FALLS HONOR WALL

149 MAIN AVE. E. TWIN FALLS, IDAHO 83301

Revisions:

Project No: 21-029
Date: 03/17/2023
Checked By: CS
Drawn By: DFIMH

Sheet Name: WALL AND PLATE ELEVATIONS

Sheet No: A0.02

CONSTRUCTION DOCUMENTS

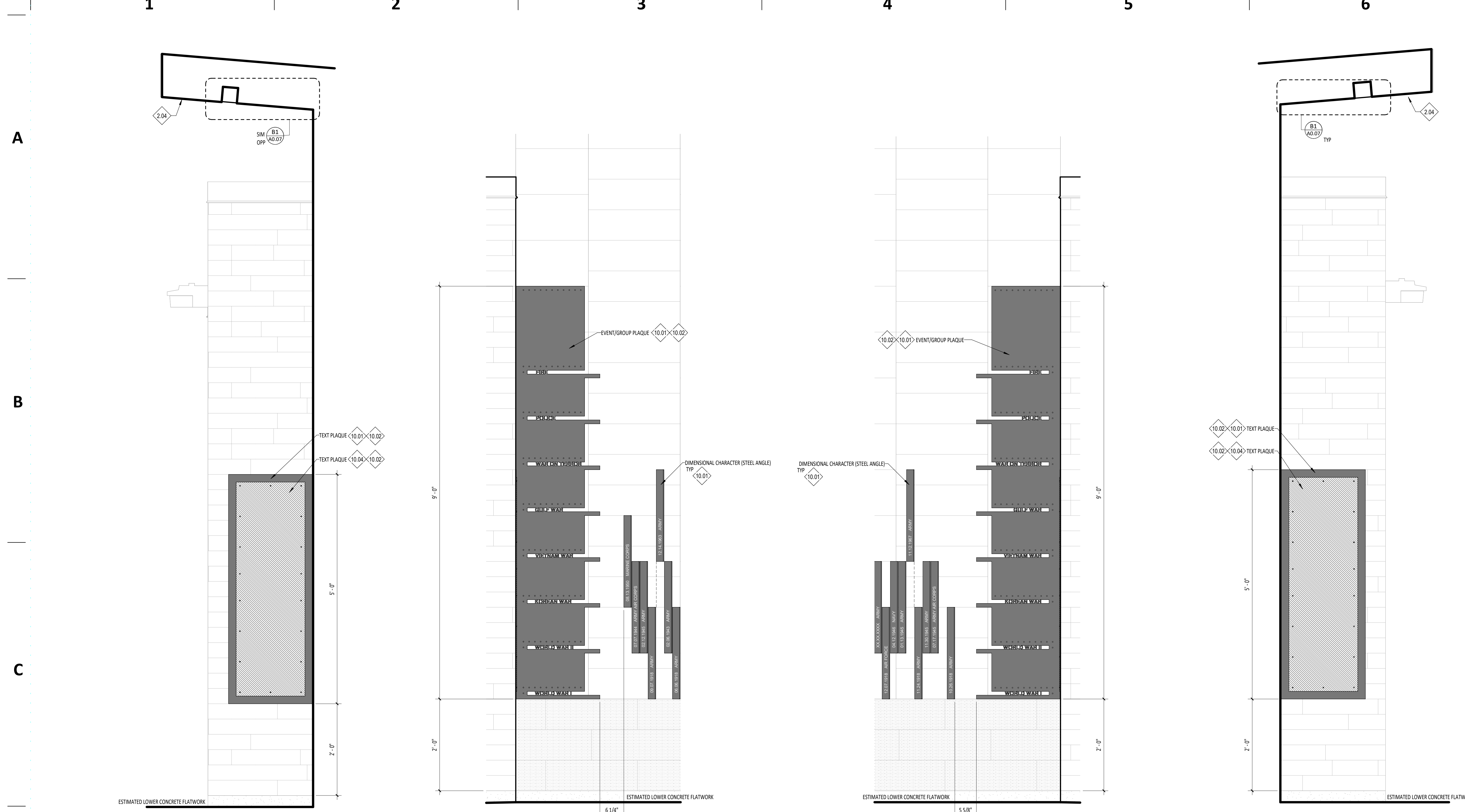

D1 ELEVATION - TEXT PLAQUE_01 1" = 1'-0"
 D2 ELEVATION - EVENT/GROUP PLAQUE_01 1" = 1'-0"
 D4 ELEVATION - EVENT/GROUP PLAQUE_02 1" = 1'-0"
 D5 ELEVATION - TEXT PLAQUE_02 1" = 1'-0"

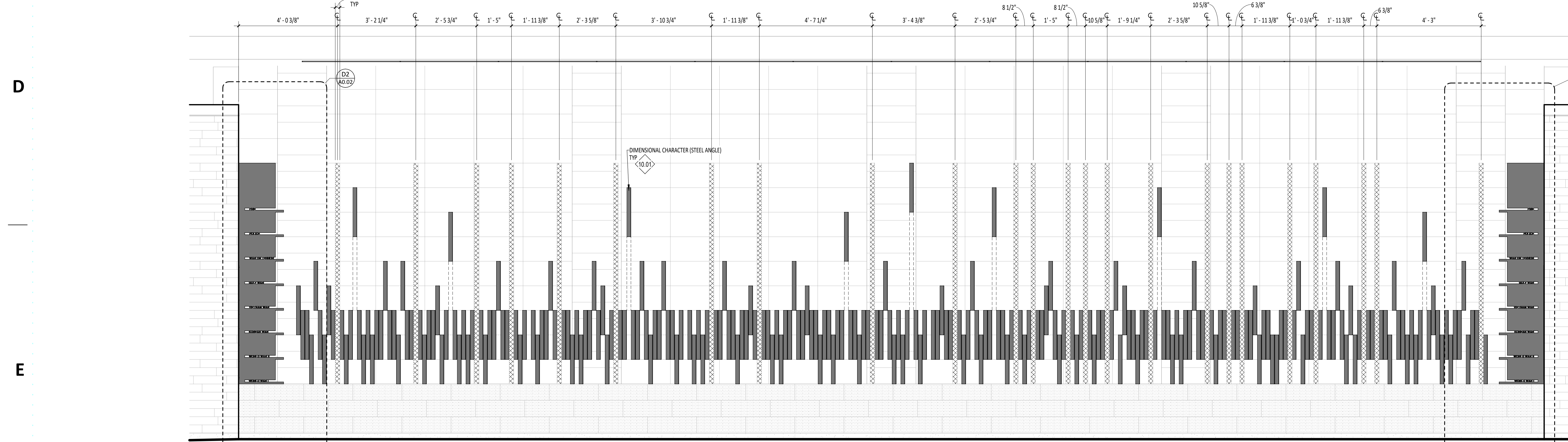

E1 ELEVATION - OVERALL LAYOUT 1/2" = 1'-0"

WORLD WAR ONE

WORLD WAR TWO

WORLD WAR TWO CONTD.

KOREAN WAR

A

B

C

D

E

Table with columns: Name (First), Name (Last), Date of Death, Branch. Lists names and dates for World War One.

Table with columns: Name (First), Name (Last), Date of Death, Branch. Lists names and dates for World War Two.

Table with columns: Name (First), Name (Last), Date of Death, Branch. Lists names and dates for World War Two Contd.

Table with columns: Name (First), Name (Last), Date of Death, Branch. Lists names and dates for Korean War.

VIETNAM WAR

Table with columns: Name (First), Name (Last), Date of Death, Branch. Lists names and dates for Vietnam War.

GULF WAR

NO NAMES INCLUDED

WAR ON TERROR

Table with columns: Name (First), Name (Last), Date of Death, Branch. Lists names and dates for War on Terror.

FIRE

Table with columns: Name (First), Name (Last), Date of Death, Branch. Lists names and dates for Fire.

POLICE

Table with columns: Name (First), Name (Last), Date of Death, Branch. Lists names and dates for Police.

GENERAL NOTES

- 1. MOUNTING HEIGHT IS MEASURED FROM BOTTOM OF WALL TILE FINISH ABOVE FLASHING, NOT FROM FINISH FLOOR OR CONCRETE.
2. DATUM LINES LINE UP WITH TILE BOTTOM EDGE. STEEL ANGLES TO LINE UP WITH EXISTING GRID FROM TILES ON WALL.
3. NAMES ARE MOUNTED ALPHABETICALLY BY LAST NAME FROM LEFT-HAND SIDE OF WALL TO RIGHT-HAND SIDE OF WALL. RE: E1/A0.03 FOR DIAGRAM.
4. NO DIMENSIONAL CHARACTERS (STEEL ANGLES) ARE INCLUDED FOR THE "GULF WAR" EVENT/DATUM LINE.
5. NO MORE THAN TWO DIMENSIONAL CHARACTERS (STEEL ANGLES) FROM THE SAME EVENT ARE TO BE MOUNTED SIDE BY SIDE CONSECUTIVELY.
6. DIMENSIONS ARE LEFT OFF WALL AND WIZ DIAGRAMS FOR CLARITY.
7. DIMENSIONAL CHARACTERS (STEEL ANGLES) TO BE SPACED 1/8" BETWEEN EACH OTHER FOR TOLERANCE.
8. RE: ELEVATION E1/A0.02 FOR VOID LOCATIONS.
9. CONTRACTOR TO CONFIRM ALL NAMES, SPELLING, AND PLACEMENT WITH OWNER PRIOR TO INSTALL.
10. FIELD VERIFY ALL DIMENSIONS WITH EXISTING CONDITIONS.



PIVOT NORTH ARCHITECTURE, PLLC. 116 SOUTH 6TH STREET BOISE, ID 83702 www.pivnorthdesign.com

STAMP

Project: TWIN FALLS HONOR WALL

149 MAIN AVE. E. TWIN FALLS, IDAHO 83301

Revisions: △

Project No: 21-029 Date: 03/17/2023 Checked By: CS Drawn By: DF/MH

Sheet Name:

STEEL ANGLE TEXT

Sheet No:

A0.04

CONSTRUCTION DOCUMENTS

STAMP

Project: TWIN FALLS HONOR WALL

149 MAIN AVE. E. TWIN FALLS, IDAHO 83301

Revisions:

Project No: 21-029
Date: 03/17/2023
Checked By: CS
Drawn By: DFMH

Sheet Name:

CONSTRUCTION DOCUMENTS
PLACEMENT AND ORDER DIAGRAM - WW1 TO KOREAN WAR

Sheet No:

A0.05

A

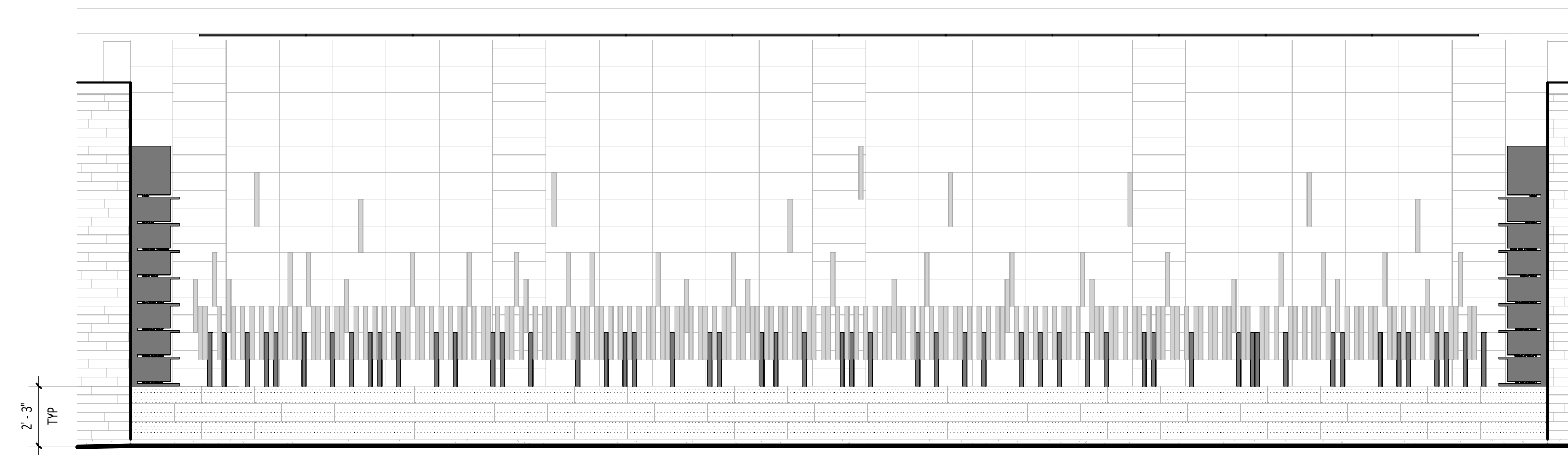

B1 ELEVATION - WORLD WAR I NAMES
A0.05 1/4" = 1'-0"

B

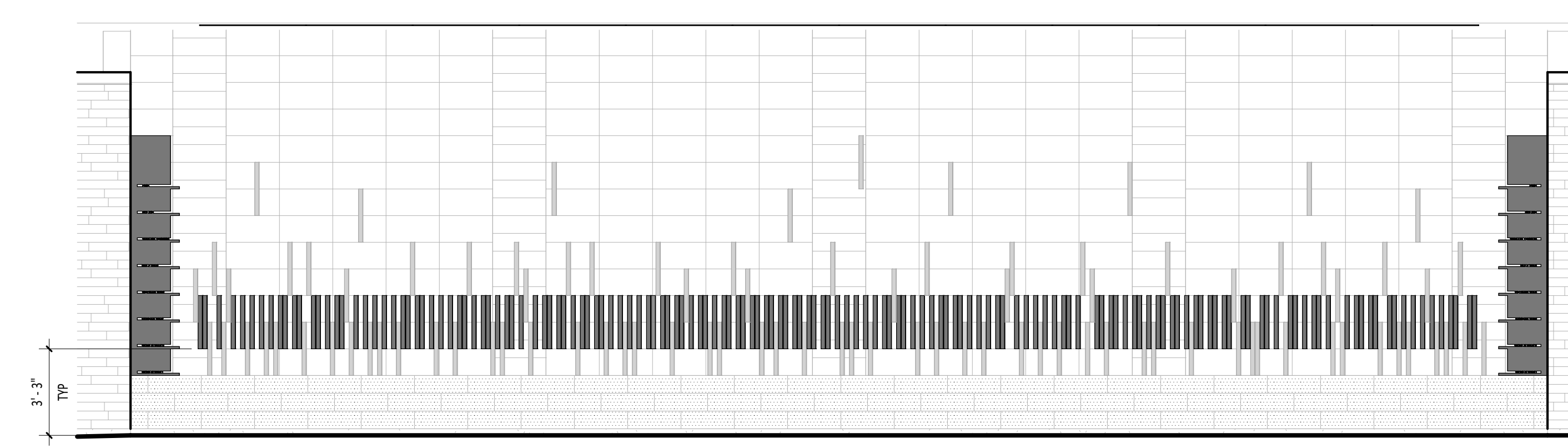

C1 ELEVATION - WORLD WAR II NAMES
A0.05 1/4" = 1'-0"

C

D

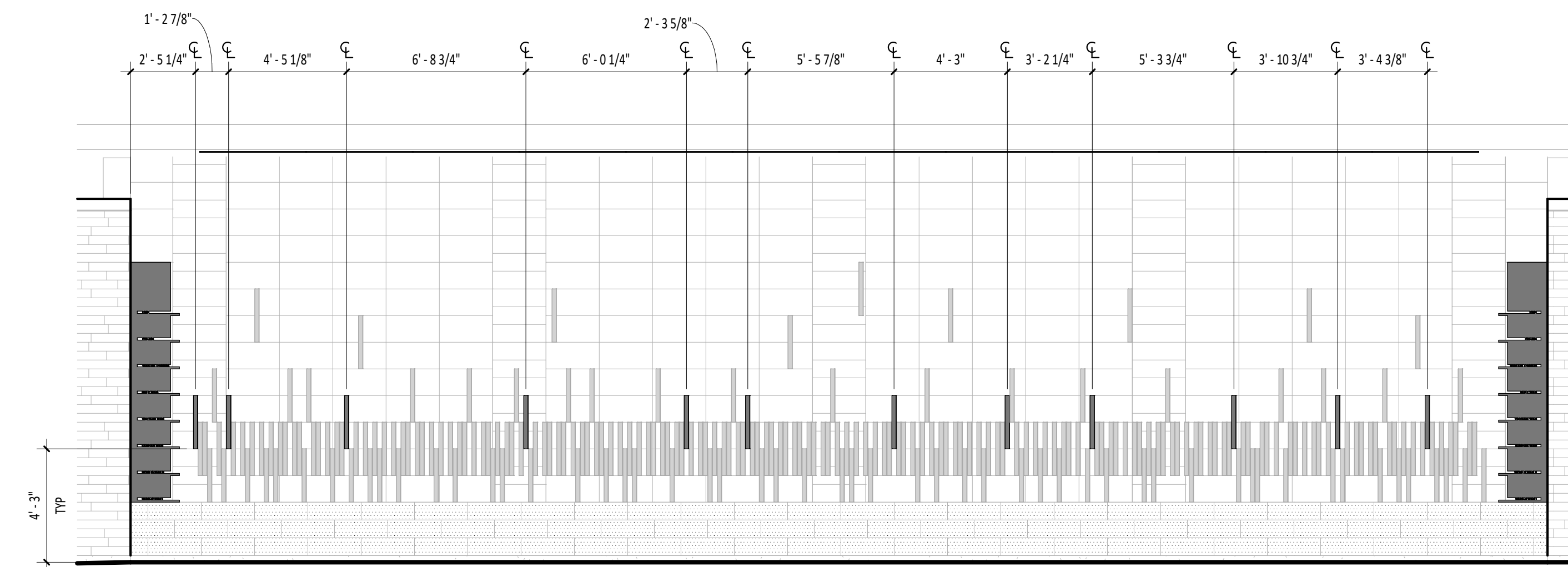

E1 ELEVATION - KOREAN WAR NAMES
A0.05 1/4" = 1'-0"

E

WWI ORDER:

- | | | |
|------------------|----------------|--------------|
| 1. ARNHART | 19. GORSETH | 37. MEIGS |
| 2. BELL | 20. GRIESHABER | 38. MILLER |
| 3. BISHOP | 21. HAWKINS | 39. NOSCO |
| 4. BRIGGS | 22. HAYDEN | 40. OSKINS |
| 5. BROWN | 23. HOPKINS | 41. PEARSON |
| 6. CONKLIN | 24. HOWARD | 42. PIERCE |
| 7. CORSETH | 25. JOHNS | 43. PHILLIPS |
| 8. COX | 26. JOHNSON | 44. ROSS |
| 9. DES RUISSEAUX | 27. JONES | 45. ROTH |
| 10. DICKSON | 28. KELSO | 46. RUTH |
| 11. DOMROSE | 29. KENDRICK | 47. SMITH |
| 12. DUDLEY | 30. KIRBY | 48. TUNKS |
| 13. ERICSON | 31. KNIGGE | 49. UNNEWEHR |
| 14. FLORA | 32. LEE | 50. WALKER |
| 15. FOX | 33. LYON | 51. WELSH |
| 16. GIRDNER | 34. McCORMICK | 52. WESLEY |
| 17. GODSEY | 35. McDERMONT | 53. YOUNGS |
| 18. GOLDEN | 36. McMASTER | 54. ZUCK |

WWII ORDER:

- | | | | | | |
|----------------|------------------|---------------|------------------|-----------------|------------------|
| 1. ANDREWS | 28. COOPER | 55. HICKS | 82. MARSH | 109. PRIEST | 136. TURNER |
| 2. ANNIS | 29. CRAMER | 56. HIGHT | 83. MASSEY | 110. PUALIIHAU | 137. VAN HAMM |
| 3. BAILEY | 30. CRAMER | 57. HISTED | 84. MAXWELL | 111. RAMBO | 138. VON LINDERN |
| 4. BALLANTYNE | 31. CUNNINGHAM | 58. HOLLAND | 85. McDRUMMOND | 112. REDMOND | 139. WAITE |
| 5. BEALS | 32. DAVISON JR. | 59. HOLTMAN | 86. McLRAVY | 113. RINEHART | 140. WATKINS |
| 6. BECHER | 33. DENNEY | 60. HOOBING | 87. McINTIER | 114. RONK | 141. WEBB |
| 7. BEVINS | 34. DEVRIES | 61. HOPWOOD | 88. McINTIRE | 115. RUTHERFORD | 142. WELLS |
| 8. BIGLEY | 35. EDNELAO | 62. HORSH | 89. MCKEE | 116. SAYER | 143. WHITE |
| 9. BLAIR | 36. FAWCETT | 63. HOUSTON | 90. McKISSICK | 117. SCHAAL | 144. WICKHAM |
| 10. BOSLER | 37. FLYNN | 64. HUGHES | 91. MEARS | 118. SENFTEN | 145. WILLIAMS |
| 11. BOYCE | 38. FREDERIKSEN | 65. HYDE | 92. MORRIS | 119. SHANK | 146. WILSON |
| 12. BOYER | 39. GALASE | 66. INAMINE | 93. MORRISON | 120. SHAW | 147. WINEGAR |
| 13. BRANDON | 40. GARDNER | 67. JAYNES | 94. MURPHY | 121. SHIGEMURA | 148. WOOD |
| 14. BRIMM | 41. GENTRY | 68. JOSLIN | 95. MURPHY | 122. SHIMANEK | 149. WOOD |
| 15. BUCHANAN | 42. GHAN | 69. KENNEY | 96. NEWMAN | 123. SIDDEES | 150. WOODRUFF |
| 16. BUCHANAN | 43. GIBB | 70. KEPNER | 97. NICHOLS | 124. SINCICH | 151. WYGAL |
| 17. BUCKLES | 44. GOERTZEN | 71. KIDD | 98. NIICHEL | 125. SINCLAIR | 152. YAMAMOTO |
| 18. BURKHALTER | 45. GOUVEIA | 72. KINSEL | 99. NORRIS | 126. SMITH | 153. YOUNG |
| 19. BURNHAM | 46. HAHN | 73. KOHNTOPP | 100. ORTEN | 127. SPRADLING | |
| 20. BUTLER | 47. HAMILTON JR. | 74. KNODEL | 101. PENDLETON | 128. STEARNS | |
| 21. BUTTNER | 48. HAMILTON | 75. LANSBERRY | 102. PERRY | 129. SWANBY | |
| 22. CALDWELL | 49. HANSON | 76. LARSEN | 103. PHELPS | 130. SWOPE | |
| 23. CARTNEY | 50. HARA | 77. LARSON | 104. POHLMAN JR. | 131. TAKEMURA | |
| 24. CASEY | 51. HARBERT | 78. LEHMAN | 105. POWELL | 132. TATE | |
| 25. CHISHAM | 52. HARMANING | 79. LEWIS | 106. PRECKEL | 133. TAYLOR | |
| 26. CHRISTIAN | 53. HARSHBARGER | 80. LIGHTFOOT | 107. PRICE | 134. THOMPSON | |
| 27. COLLINS JR | 54. HAYES | 81. MARSH | 108. PRICE | 135. TOMLINSON | |

KOREAN WAR ORDER:

1. BERKLEY
2. FAIRCHILD
3. GREEN
4. GUMMOW
5. HALL
6. HARRINGTON
7. LAPP
8. MICKAEL
9. NELSON
10. RODARME
11. SLATER
12. WAGNER

GENERAL NOTES

1. MOUNTING HEIGHT IS MEASURED FROM BOTTOM OF WALL TILE FINISH ABOVE FLASHING, NOT FROM FINISH FLOOR AT CONCRETE.
2. DATUM LINES LINE UP WITH TILE BOTTOM EDGE. STEEL ANGLES TO LINE UP WITH EXISTING GRID FROM TILES ON WALL.
3. NAMES ARE MOUNTED ALPHABETICALLY BY LAST NAME FROM LEFT-HAND SIDE OF WALL TO RIGHT-HAND SIDE OF WALL. RE: E1/A0.05 FOR DIAGRAM.
4. NO DIMENSIONAL CHARACTERS (STEEL ANGLES) ARE INCLUDED FOR THE "GULF WAR" EVENT/DATUM LINE.
5. NO MORE THAN TWO DIMENSIONAL CHARACTERS (STEEL ANGLES) FROM THE SAME EVENT ARE TO BE MOUNTED SIDE BY SIDE CONSECUTIVELY.
6. DIMENSIONS ARE LEFT OFF WWI AND WWII DIAGRAMS FOR CLARITY.
7. DIMENSIONAL CHARACTERS (STEEL ANGLES) TO BE SPACED 1/8" BETWEEN EACH OTHER FOR TOLERANCE.
8. RE: ELEVATION E1/A0.05 FOR VOID LOCATIONS.
9. CONTRACTOR TO CONFIRM ALL NAMES, SPELLING, AND PLACEMENT WITH OWNER PRIOR TO INSTALL.
10. FIELD VERIFY ALL DIMENSIONS WITH EXISTING CONDITIONS.

LEGEND

- HATCH PATTERN INDICATES AREAS OF NO DIMENSIONAL CHARACTERS (STEEL ANGLES) BEING INSTALLED) VOID AREAS FOR FUTURE DIMENSIONAL CHARACTERS (STEEL ANGLES) TO BE INSTALLED
- HATCH PATTERN INDICATES AREAS OF EXISTING WALL TILE
- HATCH PATTERN INDICATES AREAS OF MATTE DARK GREY POWDERCOAT FINISH. RE: SPECIFICATION SECTION 101.400 FOR ADDITIONAL INFORMATION.
- HATCH PATTERN INDICATES AREA OF ALUMINUM PLATE WITH MANUFACTURER'S STANDARD MILL FINISH. RE: SPECIFICATION SECTION 101.400 FOR ADDITIONAL INFORMATION.

STAMP

Project: TWIN FALLS HONOR WALL
149 MAIN AVE. E. TWIN FALLS, IDAHO 83301

Revisions: Δ

Project No: 21-029
Date: 03/17/2023
Checked By: CS
Drawn By: DFMH

Sheet Name: PLACEMENT DIAGRAMS - VIETNAM TO FIRE

Sheet No:

A0.06

GENERAL NOTES

1. MOUNTING HEIGHT IS MEASURED FROM BOTTOM OF WALL TILE FINISH ABOVE FLASHING, NOT FROM FINISH FLOOR AT CONCRETE.
2. DATUM LINES LINE UP WITH TILE BOTTOM EDGE. STEEL ANGLES TO LINE UP WITH EXISTING GRID FROM TILES ON WALL.
3. NAMES ARE MOUNTED ALPHABETICALLY BY LAST NAME FROM LEFT-HAND SIDE OF WALL TO RIGHT-HAND SIDE OF WALL. RE: E1/A0.03 FOR DIAGRAM.
4. NO DIMENSIONAL CHARACTERS (STEEL ANGLES) ARE INCLUDED FOR THE "GULF WAR" EVENT/DATUM LINE.
5. NO MORE THAN TWO DIMENSIONAL CHARACTERS (STEEL ANGLES) FROM THE SAME EVENT ARE TO BE MOUNTED SIDE BY SIDE CONSECUTIVELY.
6. DIMENSIONS ARE LEFT OFF WALL AND WIZ DIAGRAMS FOR CLARITY.
7. DIMENSIONAL CHARACTERS (STEEL ANGLES) TO BE SPACED 1/8" BETWEEN EACH OTHER FOR TOLERANCE.
8. RE: ELEVATION E1/A0.02 FOR VOID LOCATIONS.
9. CONTRACTOR TO CONFIRM ALL NAMES, SPELLING, AND PLACEMENT WITH OWNER PRIOR TO INSTALL.
10. FIELD VERIFY ALL DIMENSIONS WITH EXISTING CONDITIONS.

LEGEND

- HATCH PATTERN INDICATES AREAS OF NO DIMENSIONAL CHARACTERS (STEEL ANGLES) BEING INSTALLED/ VOID AREAS FOR FUTURE DIMENSIONAL CHARACTERS (STEEL ANGLES) TO BE INSTALLED
- HATCH PATTERN INDICATES AREAS OF EXISTING WALL TILE
- HATCH PATTERN INDICATES AREAS OF MATTE DARK GREY POWDERCOAT FINISH. RE: SPECIFICATION SECTION 101.400 FOR ADDITIONAL INFORMATION.
- HATCH PATTERN INDICATES AREA OF ALUMINUM PLATE WITH MANUFACTURER'S STANDARD MILL FINISH. RE: SPECIFICATION SECTION 101.400 FOR ADDITIONAL INFORMATION.

VIETNAM WAR ORDER:

1. ALLRED
2. ASLETT
3. BAUMERT
4. CARLSON
5. CHATTERTON
6. COATS
7. DE FORD
8. DODSON
9. DROWN
10. FACKRELL
11. FAIRCHILD
12. HARSHBARGER
13. KEARSLEY
14. LARISON
15. LOHMAN JR.
16. POWELL
17. SHAFF
18. SMART
19. SMITH

WAR ON TERROR ORDER:

1. BRIDGES
2. DAVIS
3. HEFFELFINGER

POLICE ORDER:

1. BRACKEN
2. COOPER
3. GIVENS
4. MOULSON
5. RUSSEL

FIRE ORDER:

1. PARKER

A

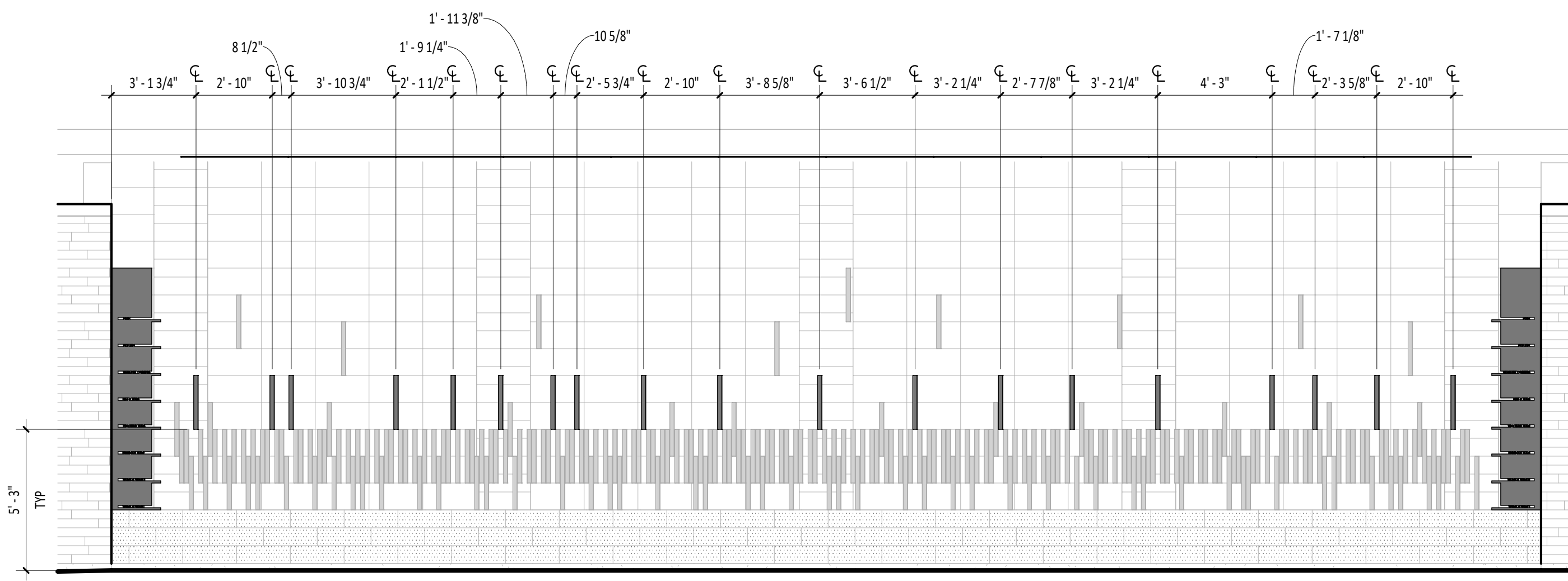

B1 ELEVATION - VIETNAM WAR NAMES
A0.06 1/4" = 1'-0"

B

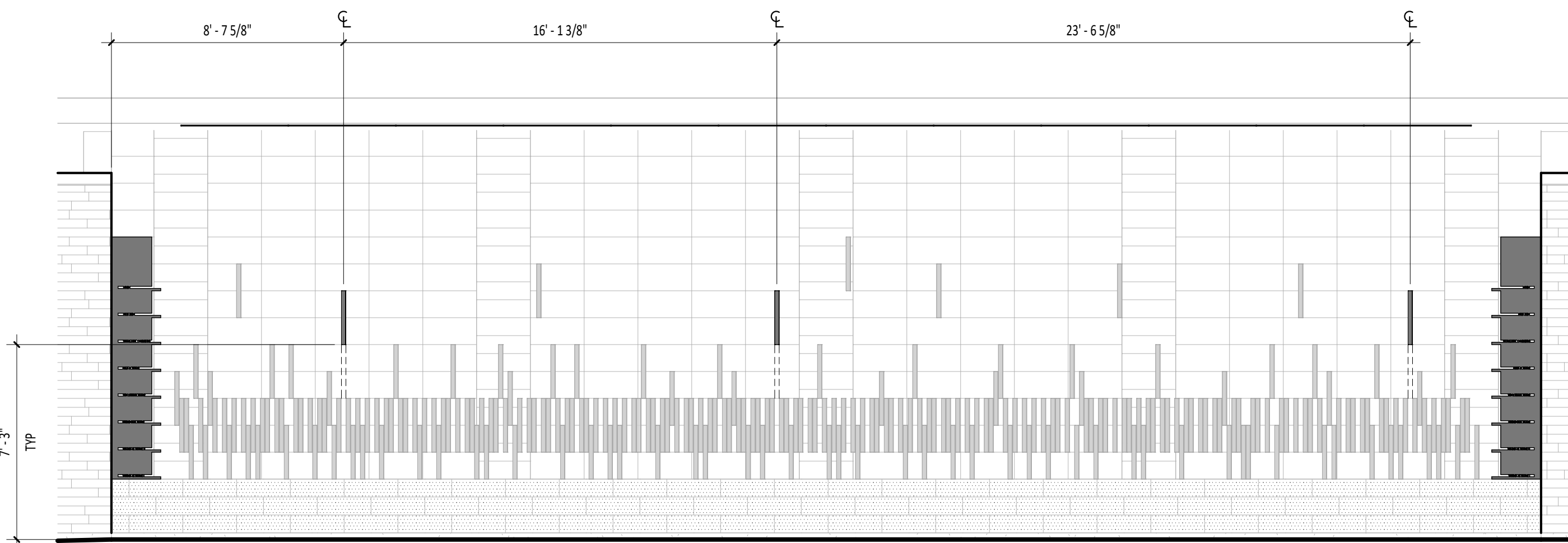

C1 ELEVATION - WAR ON TERROR NAMES
A0.06 1/4" = 1'-0"

C

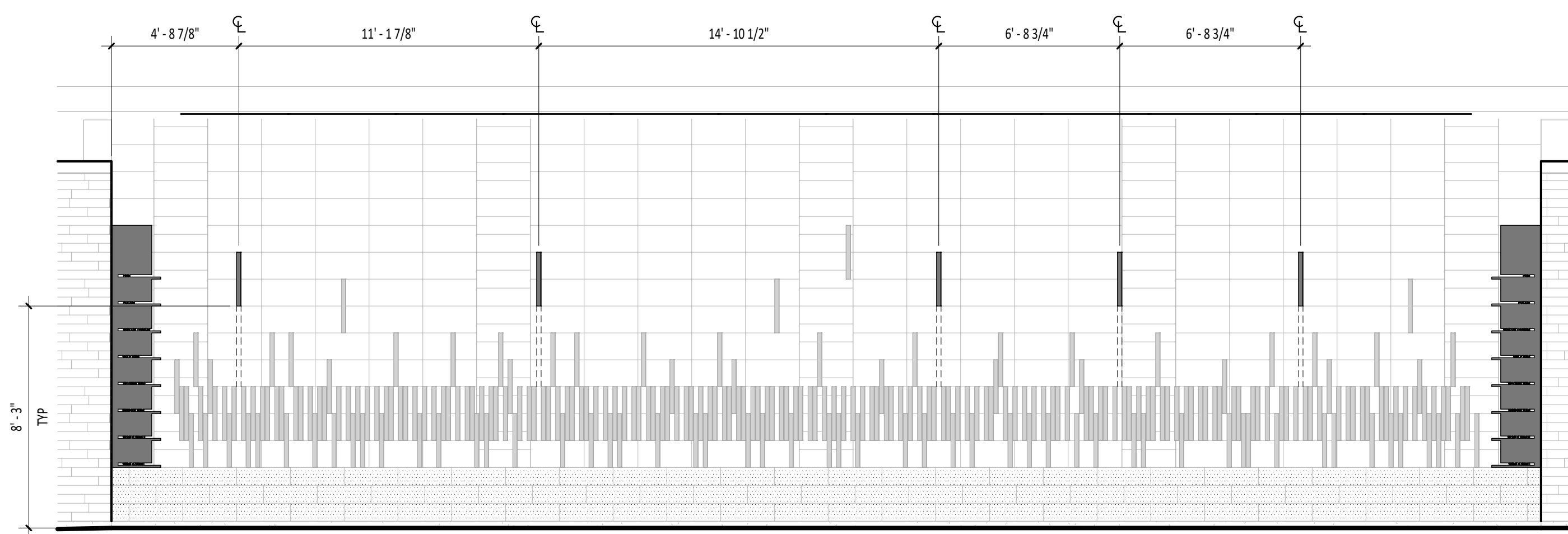

D1 ELEVATION - POLICE NAMES
A0.06 1/4" = 1'-0"

D

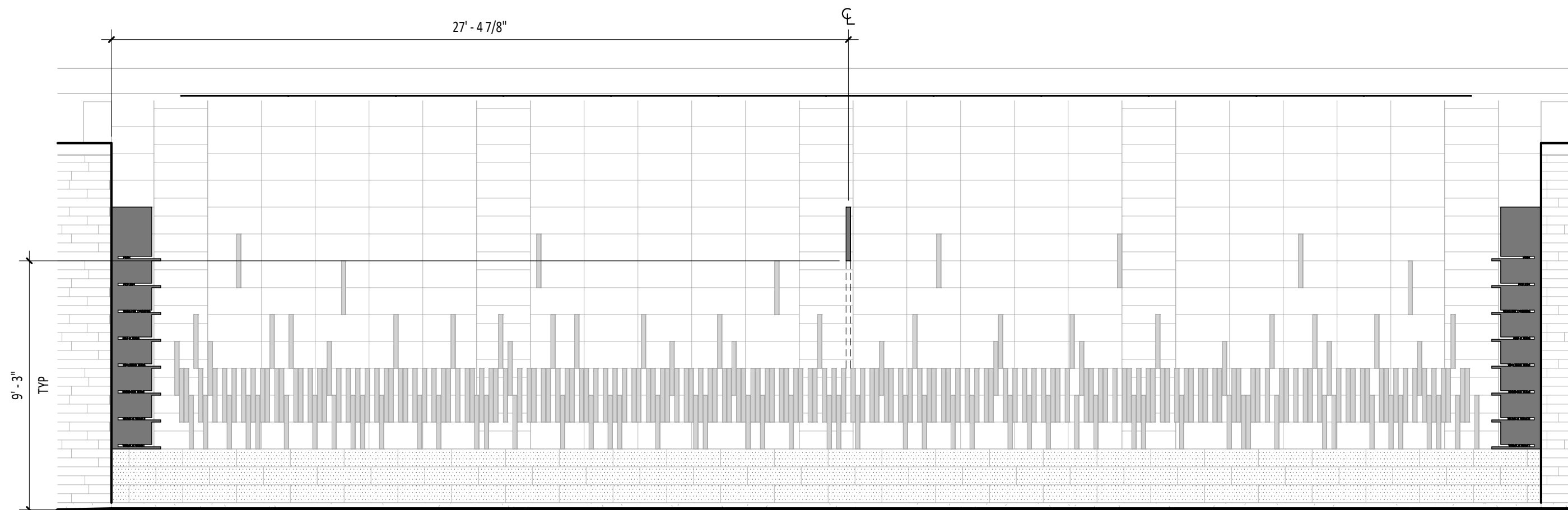

E1 ELEVATION - FIRE NAMES
A0.06 1/4" = 1'-0"

E

CONSTRUCTION DOCUMENTS

