



134 3<sup>rd</sup> Ave E  
Twin Falls, ID 83301  
208.736.8050

## **Addendum No. 1**

PROJECT: Kimberly AG Building Addition  
Date: October 22, 2024

To the General Contractor, Subcontractors and Suppliers:

The following items contain additions, deletions, or modifications to the Plans and Specifications. This Addendum forms a part of the Contract Documents and shall be bound inside the cover of the Project Manual.

General Contractor shall be responsible for contacting their sub-contractors as this addendum may affect them.

Bidders shall acknowledge receipt of this Addendum on the Contractor Bid Proposal.

### **GENERAL NOTES:**

1. It was confirmed with the owners that no storage would happen on top of the tool room ceiling
2. Structural cement board and metal deck have been removed

Architectural Drawings:

Sheet A5-0 Ceiling section revised per attached

Sheet A8-0 Interior elevations updated to show taller walls

### **Summary of Attachments to Addendum No. 1**

Sheet A5-0

Sheet A8-0

END OF ADDENDUM No. 1

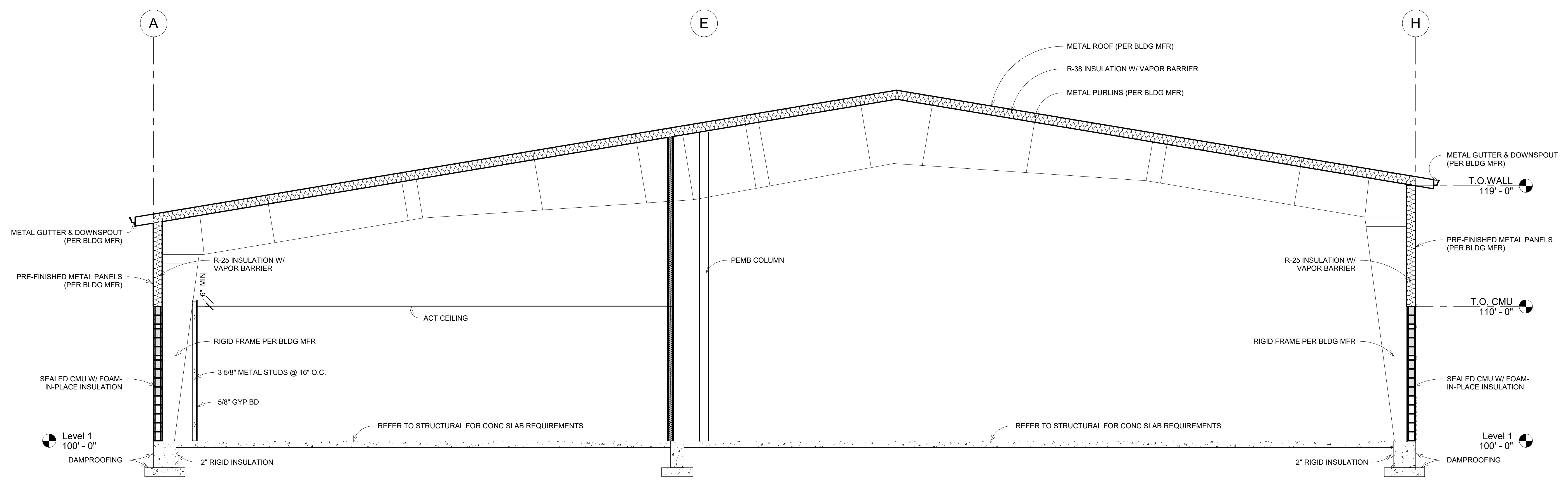

1 BLDG SECTION  
 1/4" = 1'-0"

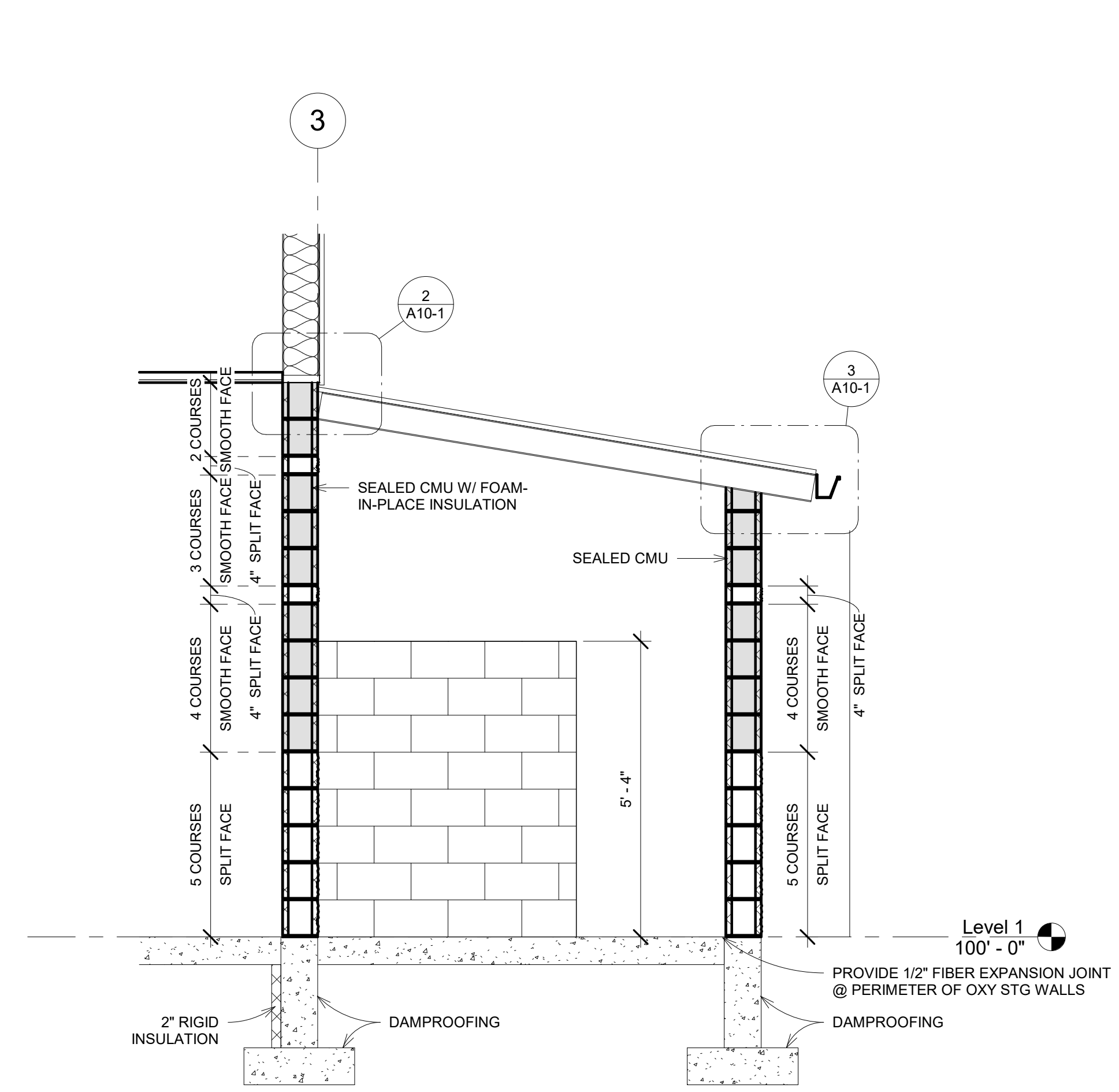

2 OXY STORAGE  
 1/2" = 1'-0"

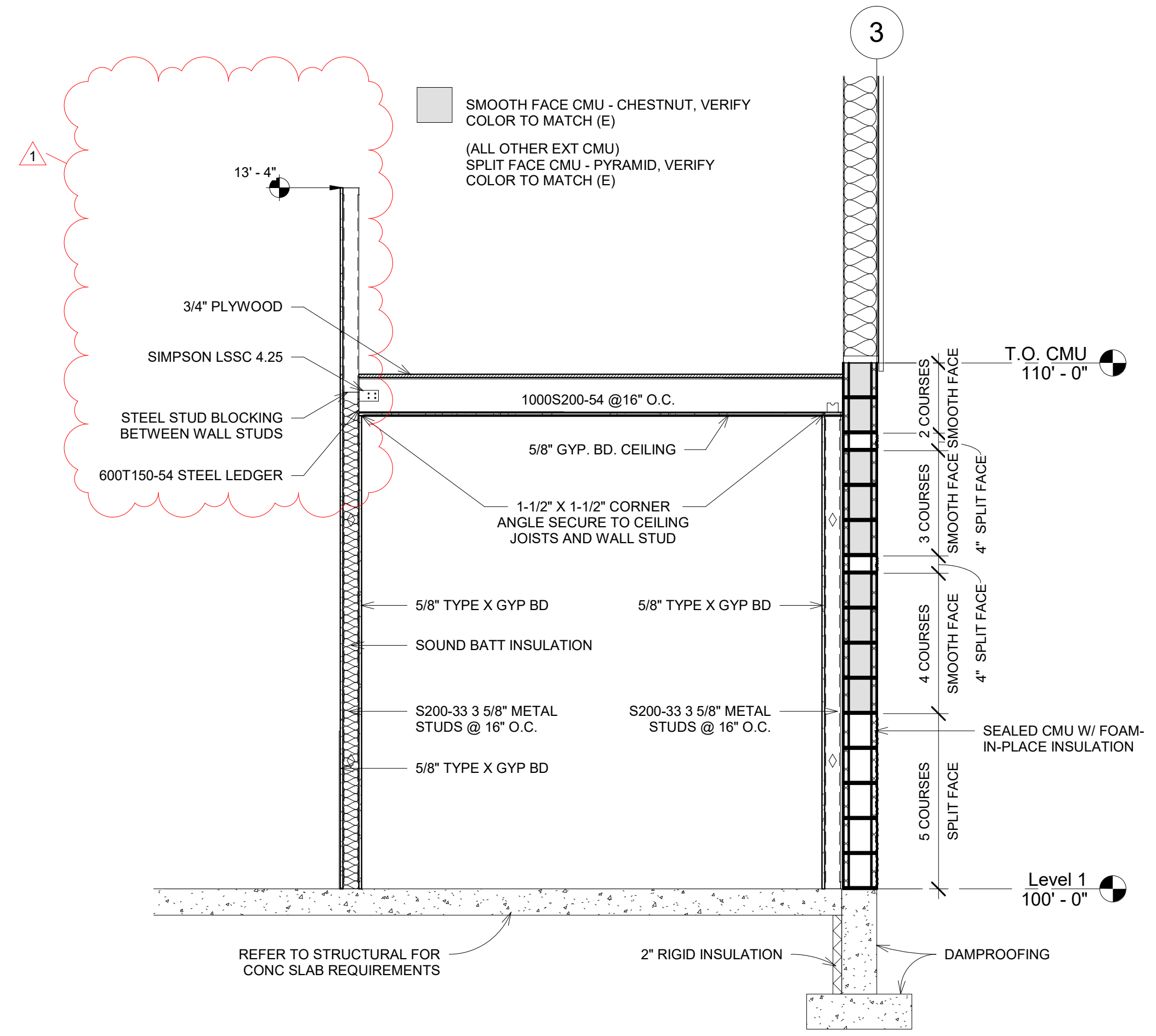

3 TOOL ROOM CEILING  
 1/2" = 1'-0"

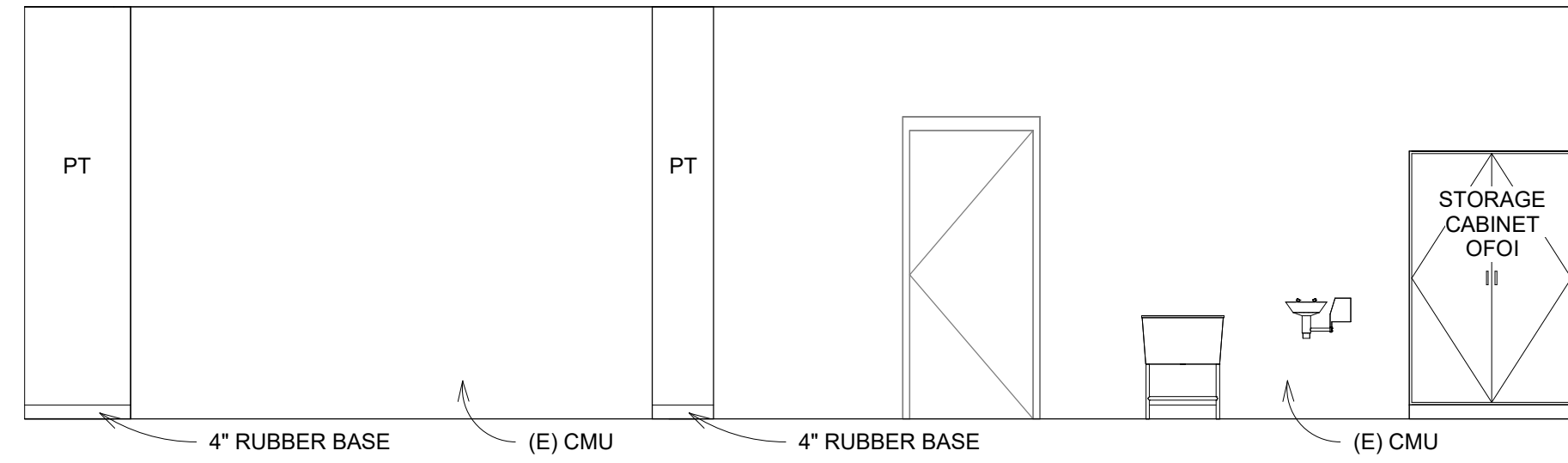

1 CLASSROOM 1  
1/4" = 1'-0"

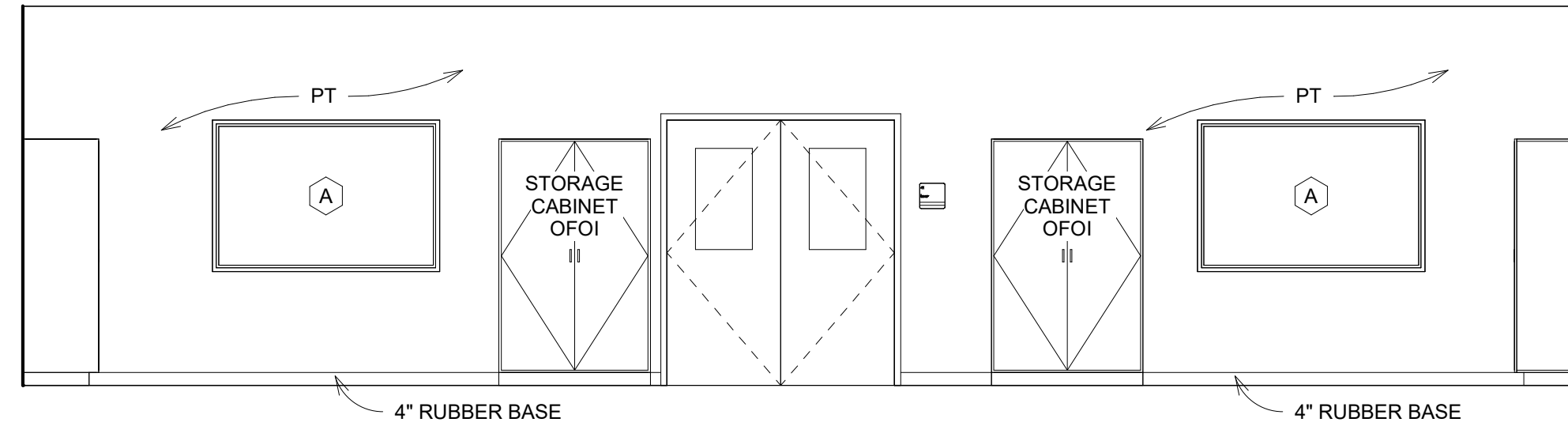

2 CLASSROOM 2  
1/4" = 1'-0"

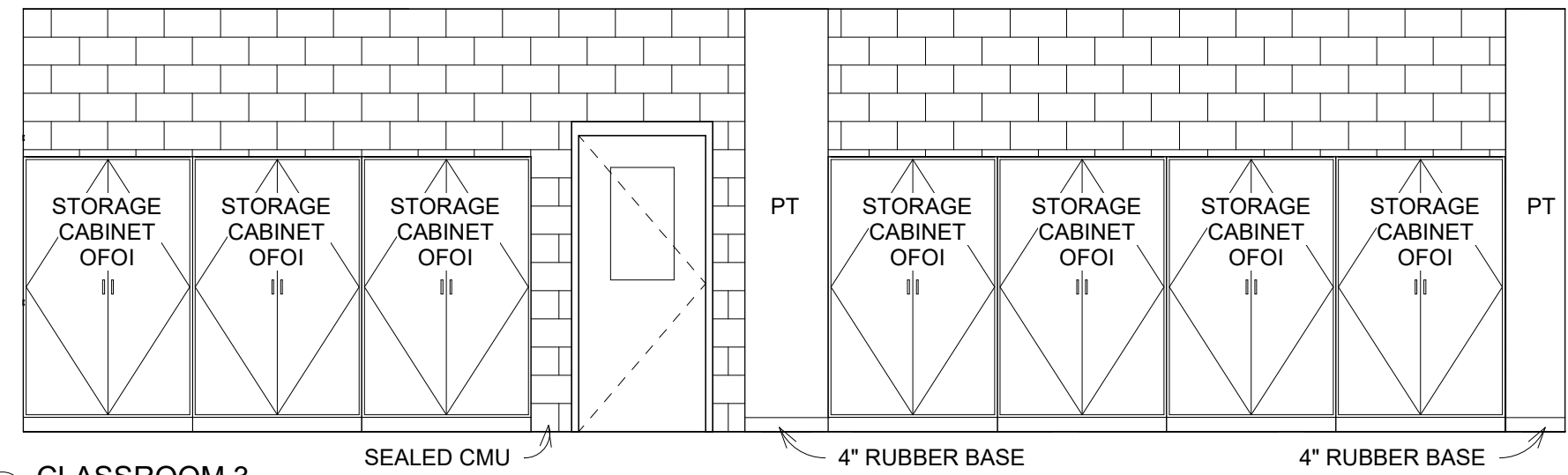

3 CLASSROOM 3  
1/4" = 1'-0"

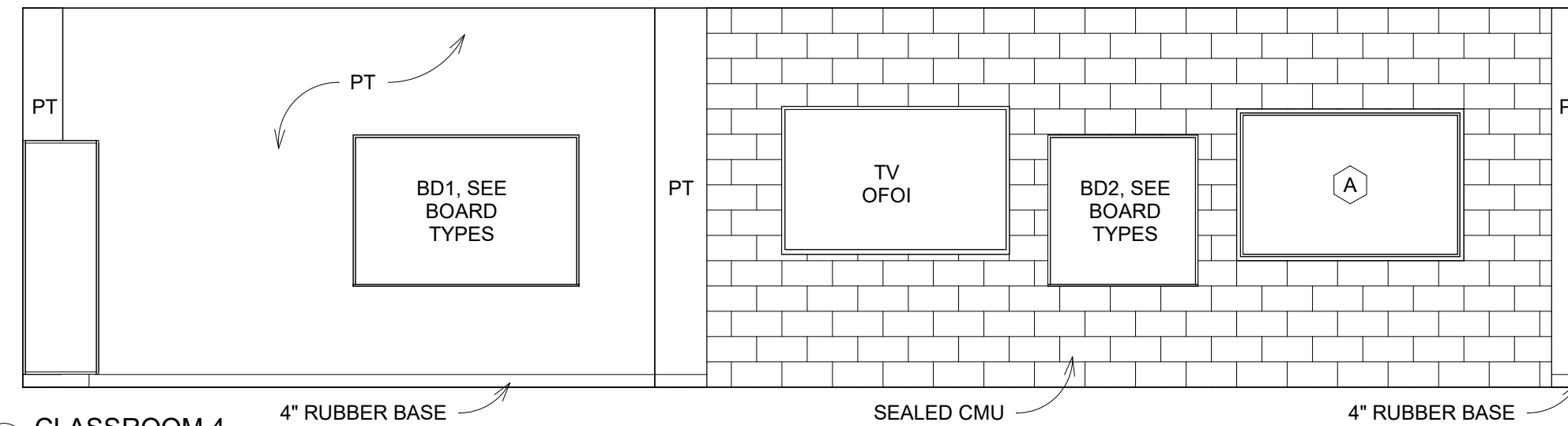

4 CLASSROOM 4  
1/4" = 1'-0"

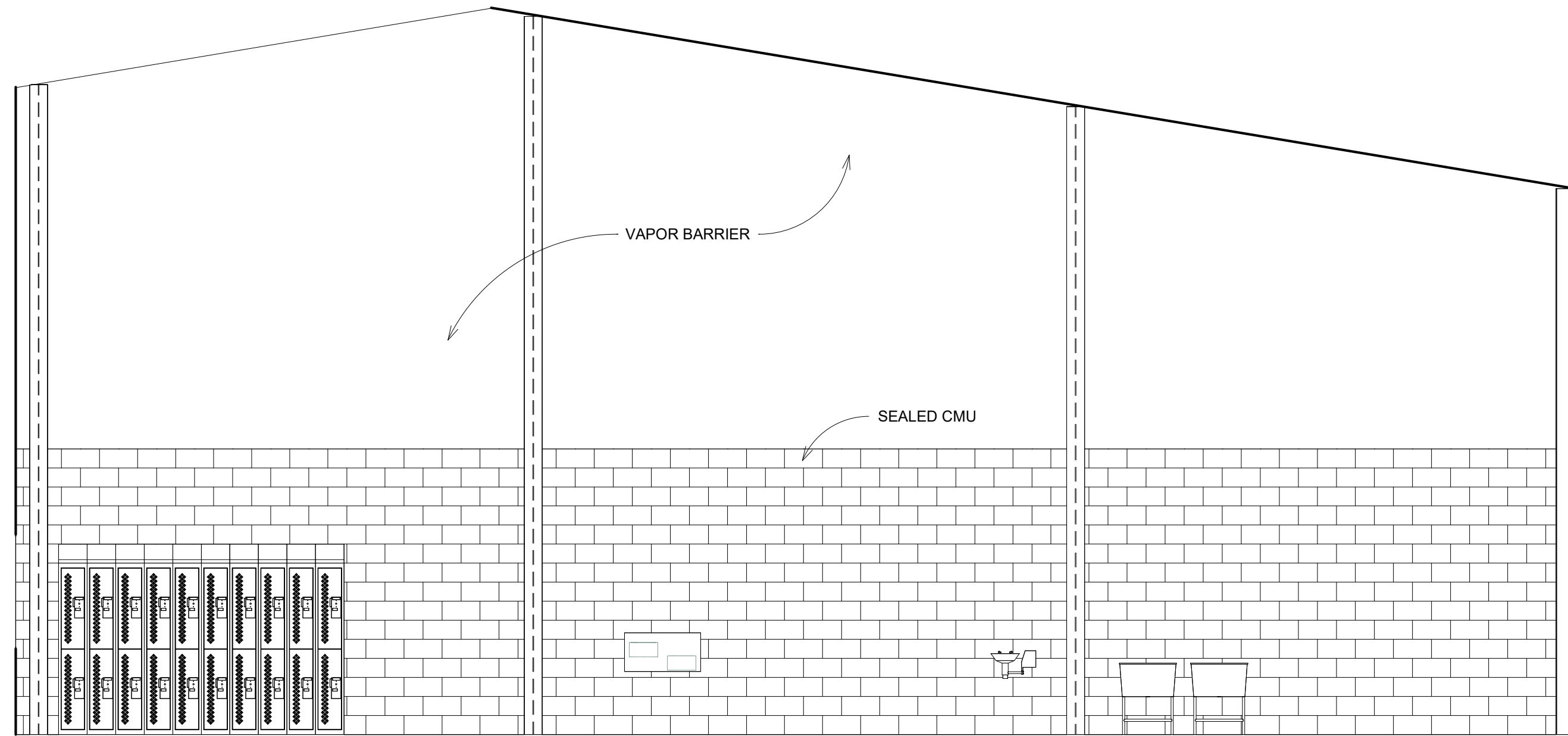

5 SHOP 1  
1/4" = 1'-0"

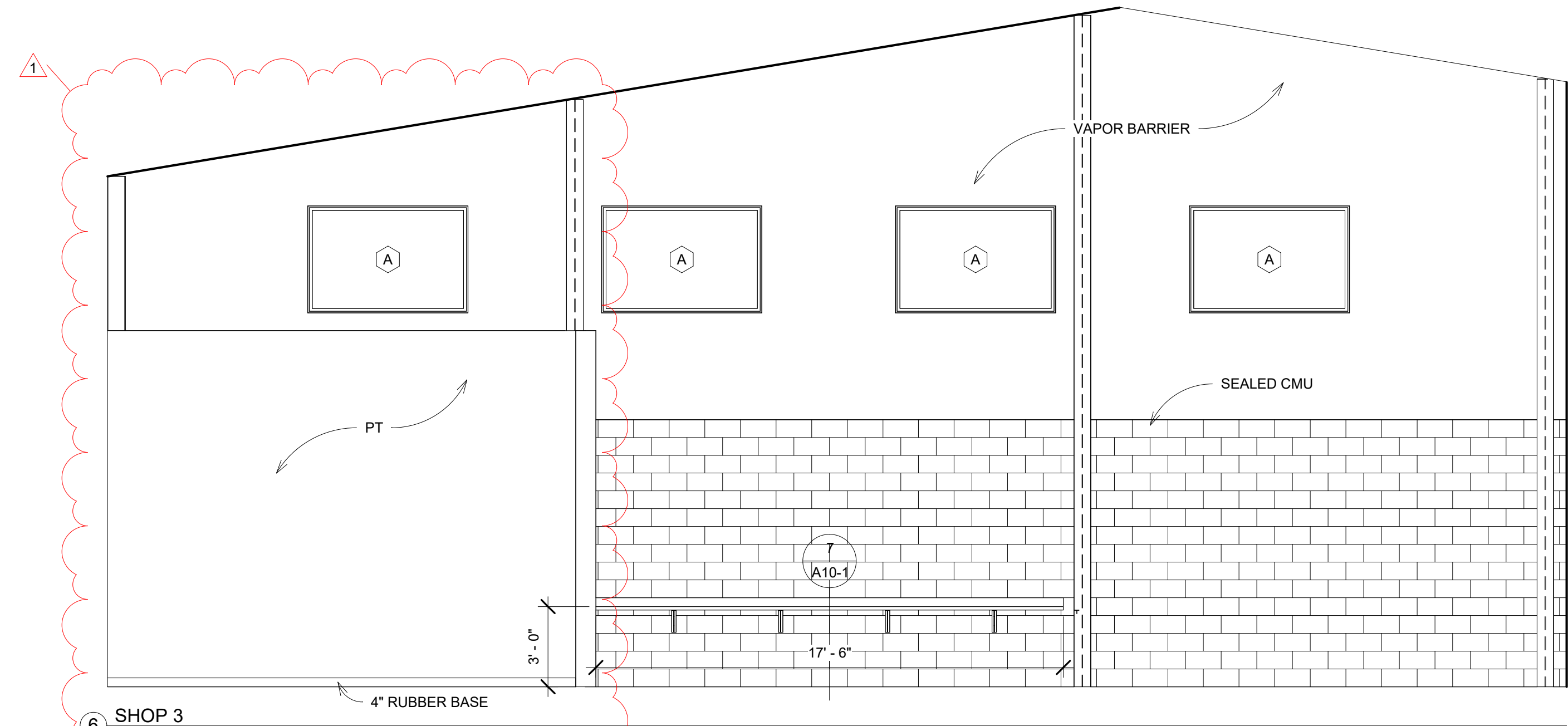

6 SHOP 3  
1/4" = 1'-0"

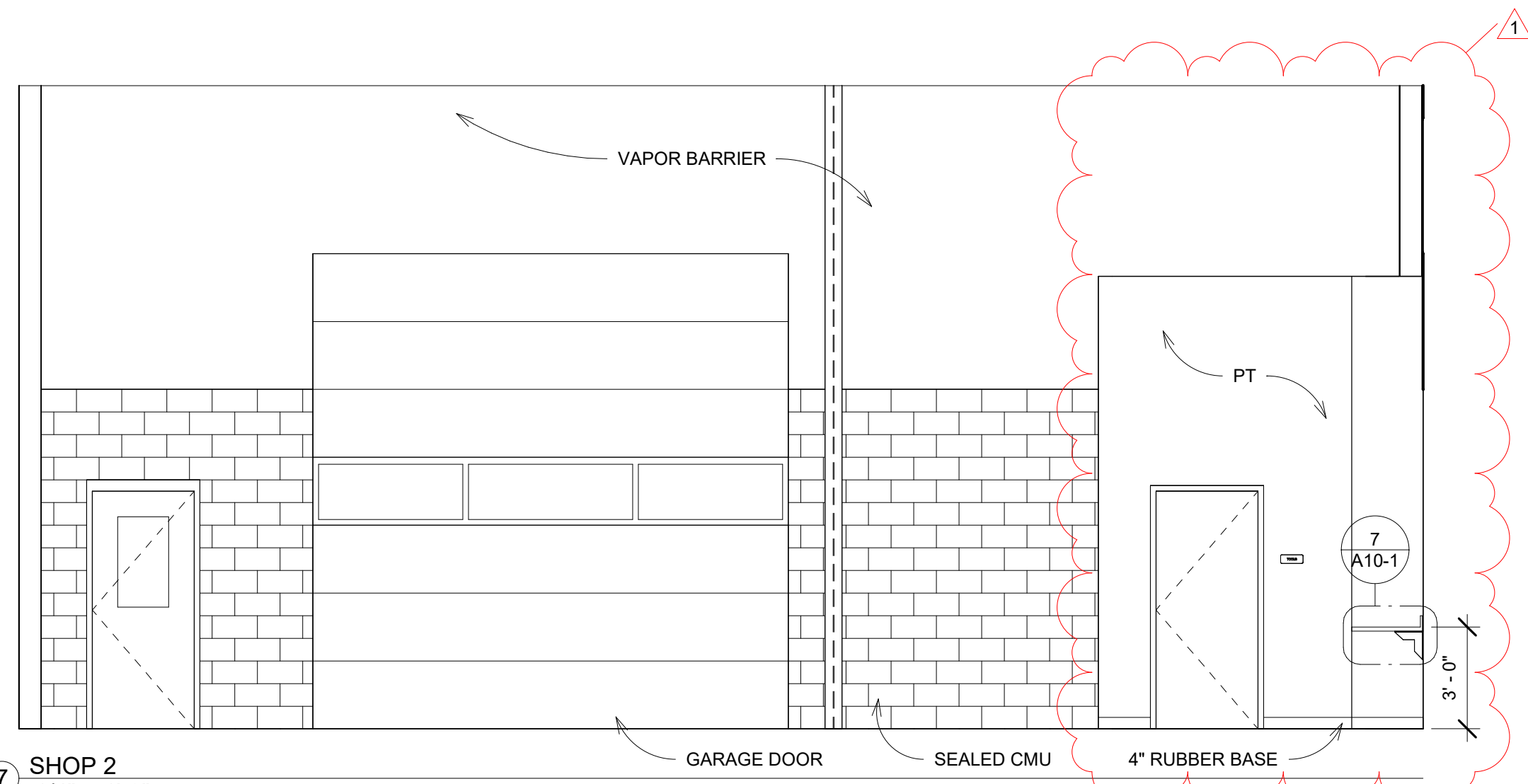

7 SHOP 2  
1/4" = 1'-0"

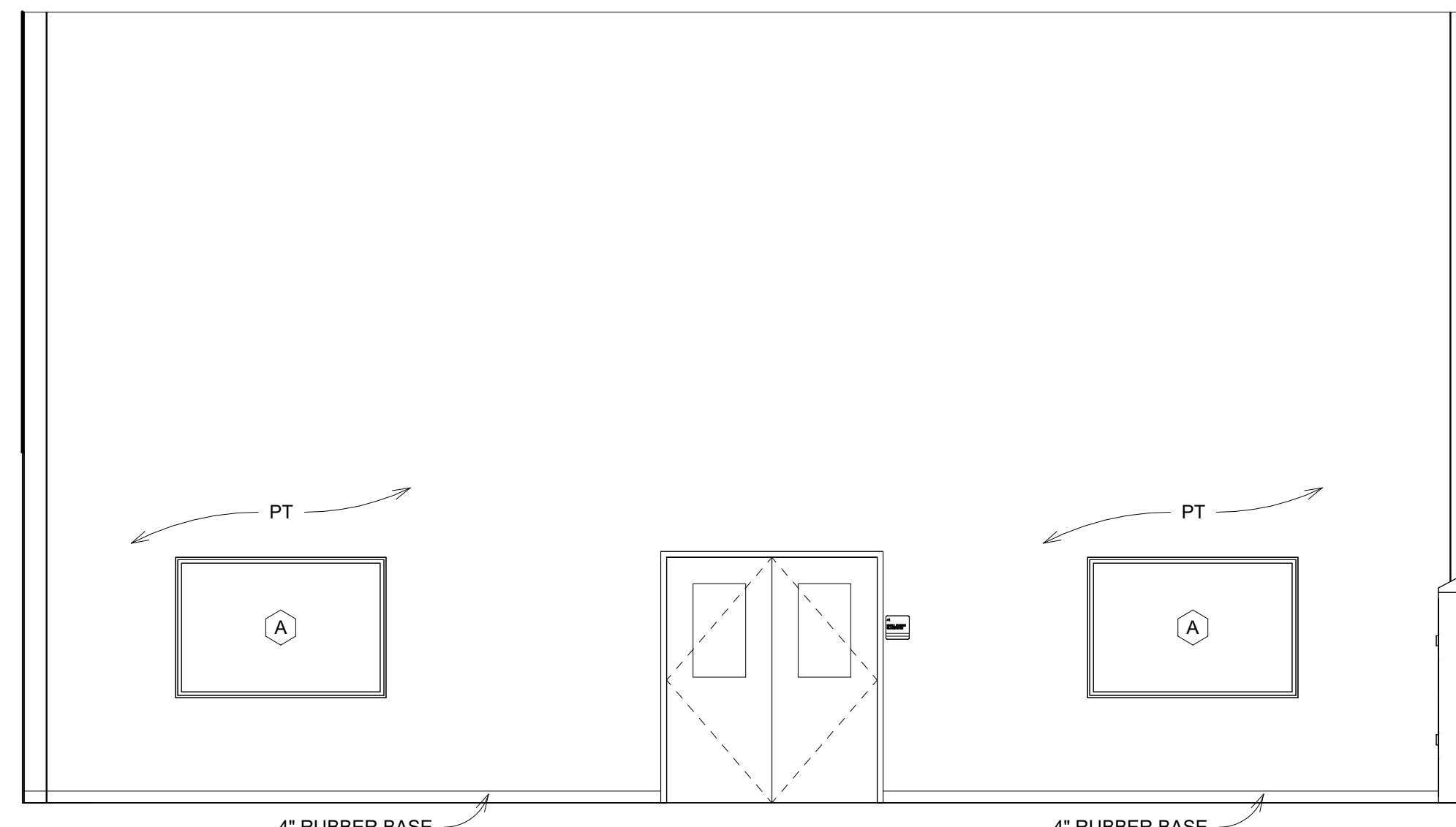

8 SHOP 4  
1/4" = 1'-0"

LICENSED ARCHITECT AR-985708  
*R. Colby Ricks*  
R. COLBY/RICKS  
STATE OF IDAHO  
10/8/2024

DATE 10/22/24  
ADD 1 - TOOL RM CEILING

AN ADDITION FOR:  
KIMBERLY SCHOOL DISTRICT  
3682 N 3450 E, Kimberly, ID 83341  
INTERIOR ELEVATIONS

**Laughlin Ricks Architecture**  
architecture/planning  
134 3rd Ave East, # Twin Falls, Idaho 83301  
(208) 736-8050

DATE: 10/8/2024  
NM Drawn RCR  
#23067 Checked  
PROJECT #

**A8-0**