

# laughlin ricks architecture

134 3<sup>rd</sup> Ave E  
Twin Falls, ID 83301  
208.736.8050

## **Addendum No. 4 - REVISED**

PROJECT: Phase 1 Part A  
Wright Ave Jail  
Date: August 16, 2024

To the General Contractor, Subcontractors and Suppliers:

The following items contain additions, deletions, or modifications to the Plans and Specifications. This Addendum forms a part of the Contract Documents and shall be bound inside the cover of the Project Manual.

General Contractor shall be responsible for contacting their sub-contractors as this addendum may affect them.

Bidders shall acknowledge receipt of this Addendum on the Contractor Bid Proposal.

### **GENERAL NOTES/QUESTIONS:**

1. Door hardware SECTION 087163 DOOR HARDWARE shall be owner furnished owner installed (OFOI)
2. Cell 16-28 shall receive new detention mirrors
3. ADA RR 33A and ADA RR 62 shall receive Miscellaneous toilet accessories.
4. RR 32, RR 7, and RR 2 shall receive Commercial Toilet Accessories per Specification Section 102812.
5. Safe Haven laminate film previously specified is an approved equal to Security Glazing SG2

### **SPECIFICATIONS MANUAL:**

#### SECTION TABLE OF CONTENTS

Add 102812 COMMERCIAL TOILET ACCESSORIES

#### SECTION 088853 – SECURITY GLAZING

At 3.6, B Security Glazing Type SG 2, Remove ~~(NOT USED)~~

#### SECTION 266411 NETWORK FIRE ALARM

At PART 2, 2.1, B, add

- Silent Knight
- Potter
- Notifier
- Or equal

At PART 3, B, delete ~~OMNI SECURITY SYSTEMS INC. 208-745-1020~~

#### ADD ENTIRE SECTION:

SECTION 102812 COMMERCIAL TOILET ACCESSORIES

### **ARCHITECTURAL DRAWINGS**

REVISE Sheet A1A-1.2 per Attached.  
REVISE Sheet A1A-2.0 per Attached.  
REVISE Sheet A1A-5.0 per attached  
REVISE Sheet A1A-8.0 per Attached.  
REVISE Sheet A1A-9.1 per Attached.



**Summary of Attachments to Addendum No. 4**

(Bidders check to verify receipt of all attachments.)

OTHER

Specification manual: SECTION 102812

ARCHITECTURAL DRAWINGS

Sheet A1A-1.2

Sheet A1A-2.0

Sheet A1A-5.0

Sheet A1A-8.0

Sheet A1A-9.1

END OF ADDENDUM No. 4 - REVISED

---

SECTION 102812 - COMMERCIAL TOILET ACCESSORIES

PART 1 – GENERAL

1.1 SUMMARY

A. Products Furnished and Installed Under This Section:

1. Selected accessories for Rest Rooms.
2. Utility Room accessories.

1.2 SUBMITTALS

A. Action Submittals:

1. Shop Drawings: Schedule showing items used, location where installed, and proper attaching devices for substrate.

B. Closeout Submittals:

1. Operations and Maintenance Data: Include manufacturer's literature or cut sheets in Operations and Maintenance Manual.
2. Warranty Documentation: Include final, executed warranty in Operations and Maintenance Manual.

1.3 WARRANTY

- A. Manufacturer's standard warranty against rusting.

PART 2 – PRODUCTS

2.1 MANUFACTURED UNITS

A. Manufacturers:

1. Manufacturer List:
  - a) American Specialties Inc (ASI), Yonkers, NY
  - b) Bobrick Washroom Equipment Inc, North Hollywood, CA
  - c) Bradley Corp, Menomonee Falls, WI

B. Materials:

1. Approved Products.

a) Rest Rooms:

- 1) Grab Bars:
  - a. Concealed mount, 18 ga, type 304 stainless steel, 1-1/2-inch diameter, and nonslip finish in configuration shown on Drawings.
- 2) Sanitary Napkin Disposal Container: A&J AAI ASI Bobrick.  
Bradley GAMCO U590 NM-10 0852 B-270 4781-15 ND-1
- 3) Single Robe Hook with Exposed Fasteners: A&J AAI ASI Bobrick  
Bradley GAMCO UX110B **OR-B5153 7340B B-671 9114 5153B**
- 4) Mirrors: Glass with stainless steel channel frame with No. 4 Satin Finish. A&J AAI ASI Bobrick Bradley GAMCO U711 CA Series 0620 B-165 700 Series C series. 18x36
- 5) Soap Dispenser: Colgate Palmolive Co. CPM 01951 OFCI
- 6) Paper Towel Dispenser – B-262 OFCI
- 7) Toilet Paper Dispenser – B69997 OFCI
- 8) Toilet Seat Cover Dispenser – B-221

b) Janitor/Utility Rooms:

- 1) Mop Holder: Series B-224 x 36

PART 3 – EXECUTION

3.1 INSTALLATION

- A. Install using mounting devices proper for base structure.
- B. Where possible, mount like items in adjoining compartments back-to-back on same partition.

END OF SECTION

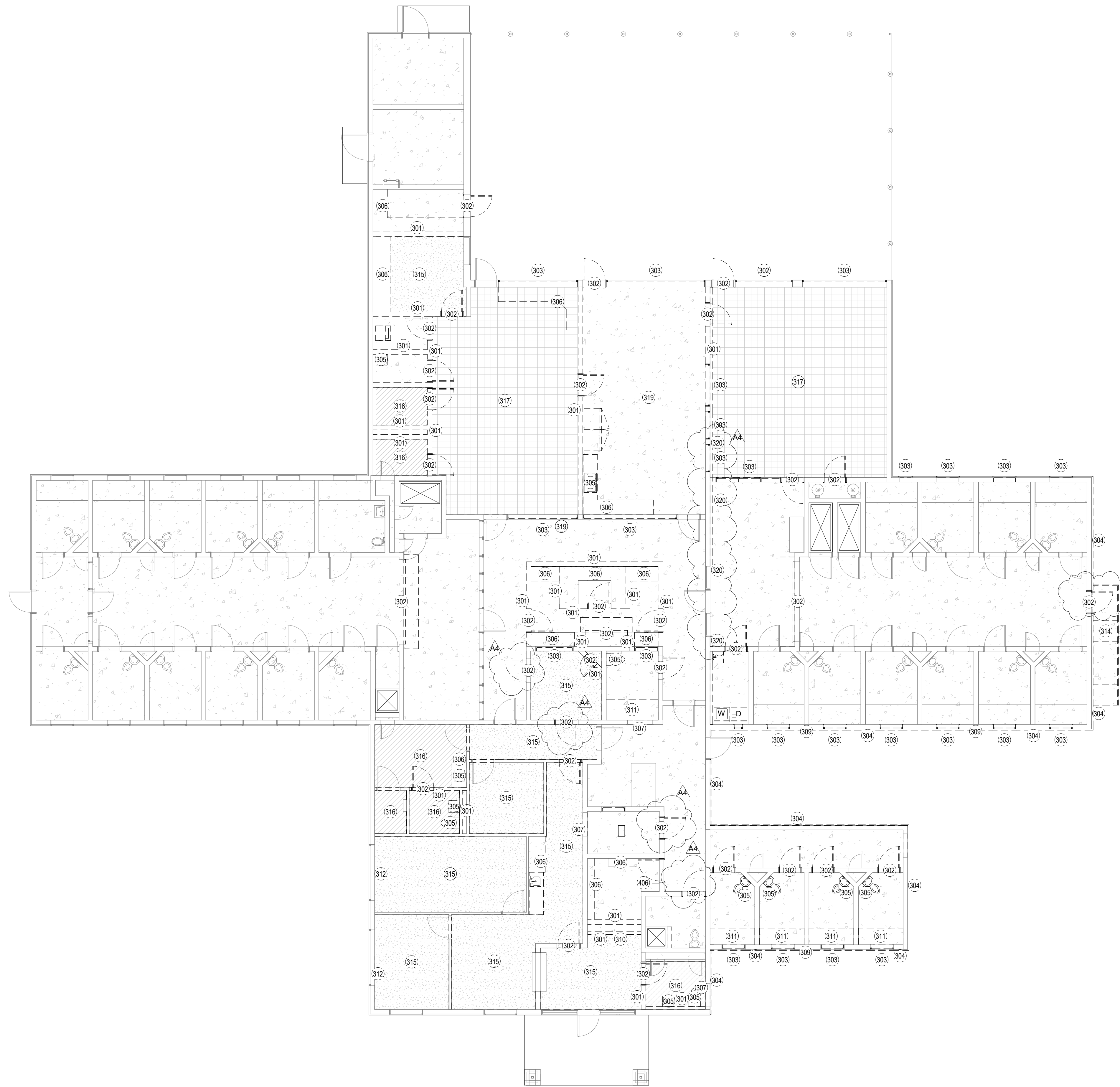

DEMO KEYNOTES	
Key Value	Keynote Text
301	REMOVE WALL IN ITS ENTIRETY AS SHOWN BY DASHED LINES
302	REMOVE DOOR & FRAME SYSTEM IN ITS ENTIRETY
303	REMOVE WINDOW SYSTEM IN ITS ENTIRETY
304	REMOVE STUCCO SYSTEM IN ITS ENTIRETY
305	REMOVE PLUMBING FIXTURE
306	REMOVE CASEWORK IN ITS ENTIRETY
307	REMOVE WALL AS REQUIRED FOR NEW DOOR, RELOCATE ANYTHING ON WALL AS REQUIRED, MODIFY BASE AS REQUIRED
309	REMOVE DOWNSPOUT AS REQUIRED TO DRAIN ONTO NEW ROOF
310	REMOVE LOCKERS
311	REMOVE CONCRETE BENCH IN ITS ENTIRETY
312	REMOVE WOOD PANELING IN ITS ENTIRETY
313	REMOVE RAILING IN ITS ENTIRETY
314	REMOVE STAIR IN ITS ENTIRETY
315	REMOVE CARPET IN ITS ENTIRETY
316	REMOVE SHEET VINYL IN ITS ENTIRETY
317	REMOVE VCT IN ITS ENTIRETY
319	REMOVE EPOXY FLOORING IN ITS ENTIRETY
320	REMOVE FURRING WALL IN ITS ENTIRETY, CMU WALL TO REMAIN
406	REMOVE HATCH IN ITS ENTIRETY

- GENERAL DEMOLITION NOTES:**
- AT WALL REMOVAL, ALL ELECTRICAL MECH & PLUMBING SHALL BE CONSIDERED INCIDENTAL & SHALL BE REMOVED AS PART OF DEMOLITION. ALSO SEE ELEC., MECH., & PLUMBING PLANS FOR OTHER NOTES OR REQUIREMENTS.
  - CONTRACTOR SHALL NOTIFY THE COUNTY OF DEMOLITION WORK BEFORE PROCEEDING W/ PROJECT DEMOLITION.
  - ALL HOLES, EMPTY ELECTRICAL BOXES, & CUT OFF PIPING THROUGH EXISTING FIRE WALLS & CORRIDOR SHALL BE FILLED & FIRE SEALED. ALSO, SEE MECH. DRAWINGS FOR ADDITIONAL REQ'MENTS.
  - ALL WALLS OF PROJECT SHALL HAVE ALL SCREWS, FASTENERS, & MISC. REMOVED AND HOLES PATCHED & REPAIRED AS REQUIRED FOR NEW FINISHES.
  - ALL NEW & EXIST'G METAL DOORS & WINDOW FRAMES SHALL BE PAINTED. SEE PAINT & COATING SPECIFICATIONS.
  - ALL POINTS OF WORK OF REMODEL SHALL BE BLENDED TO MATCH EXIST'G SURFACES & FINISH. DUE TO DEMOLITION WORK AFFECTING NEARBY BUILDING TENANTS SPACES, THE CONTRACTOR WILL BE RESPONSIBLE TO SCHEDULE WEEKLY MEETINGS WITH HIS SUBCONTRACTORS & PROJECT COORDINATOR BOB BEER T.F. COUNTY TO COORDINATE WORK TO BE SCHEDULE THAT WEEK.
  - CONTRACTOR WILL BE RESPONSIBLE FOR ANY REQUIRED REMOVAL OF CEILING, GRID, ETC. NECESSARY TO ACCESS WORK AREAS AND REINSTALL SUCH REMOVAL. CONTRACTOR SHALL REPLACE ANY DAMMAGED OR SOILED MATERIALS AT CONTRACTORS OWN EXPENSE.
  - ALL POINTS OF WORK OF REMODEL SHALL BE BLENDED TO MATCH EXIST'G SURFACES & FINISH. REFER TO ELECTRICAL, MECHANICAL, AND PLUMBING DRAWINGS FOR ADDITIONAL DEMO INFORMATION.
- CONSTRUCTION WASTE:**
- BEFORE ANY CONSTRUCTION WASTE IS REMOVED FROM THE PROJECT ALL ROUTES BEGINNING FROM THE STAGING AREA TO THE TENANT IMPROVEMENT AREA SHALL BE PROTECTED IN PLACE.
  - ALL DEBRIS MATERIAL SHALL BE DISPOSED OF IN A LAWFUL MANNER.

1 PH 1 PART A DEMO FLOOR PLAN  
1/8" = 1'-0"

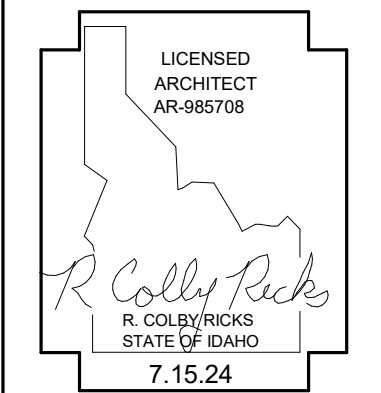

DATE: 8/15/24  
ADDENDUM 4

PHASE 1 PART A FOR:  
TWIN FALLS COUNTY - WRIGHT AVE JAIL  
2815 Wright Ave, Twin Falls, ID 83301  
PH 1 PART A DEMO FLOOR PLAN

**Laughlin Ricks Architecture**  
architecture/planning  
134 3<sup>RD</sup> Ave East, \* Twin Falls, Idaho 83301  
(208) 736-8050

DATE: 7.15.24  
KM Draw RCR Checked  
#23029 PROJECT #

**A1A-1.2**



1. ANY LOCATION WHERE WOOD IS TOUCHING CONCRETE, MASONRY, CMU, OR STEEL SHALL BE PRESSURE TREATED.
2. ALL WOOD SHALL BE DOUGLAS FIR #2 OR BETTER.
3. ALL NEW INTERIOR WALLS SHALL BE 8X8X16 U.N.O.
4. SMOKE PARTITIONS SHALL BE FULL HEIGHT WALLS.

GENERAL NOTES  
1/4" = 1'-0"

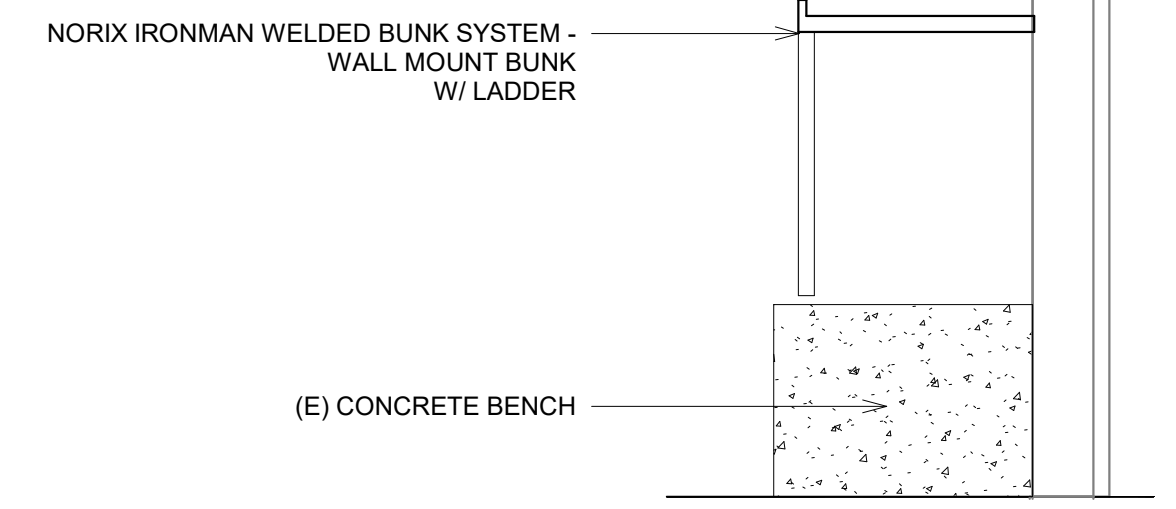
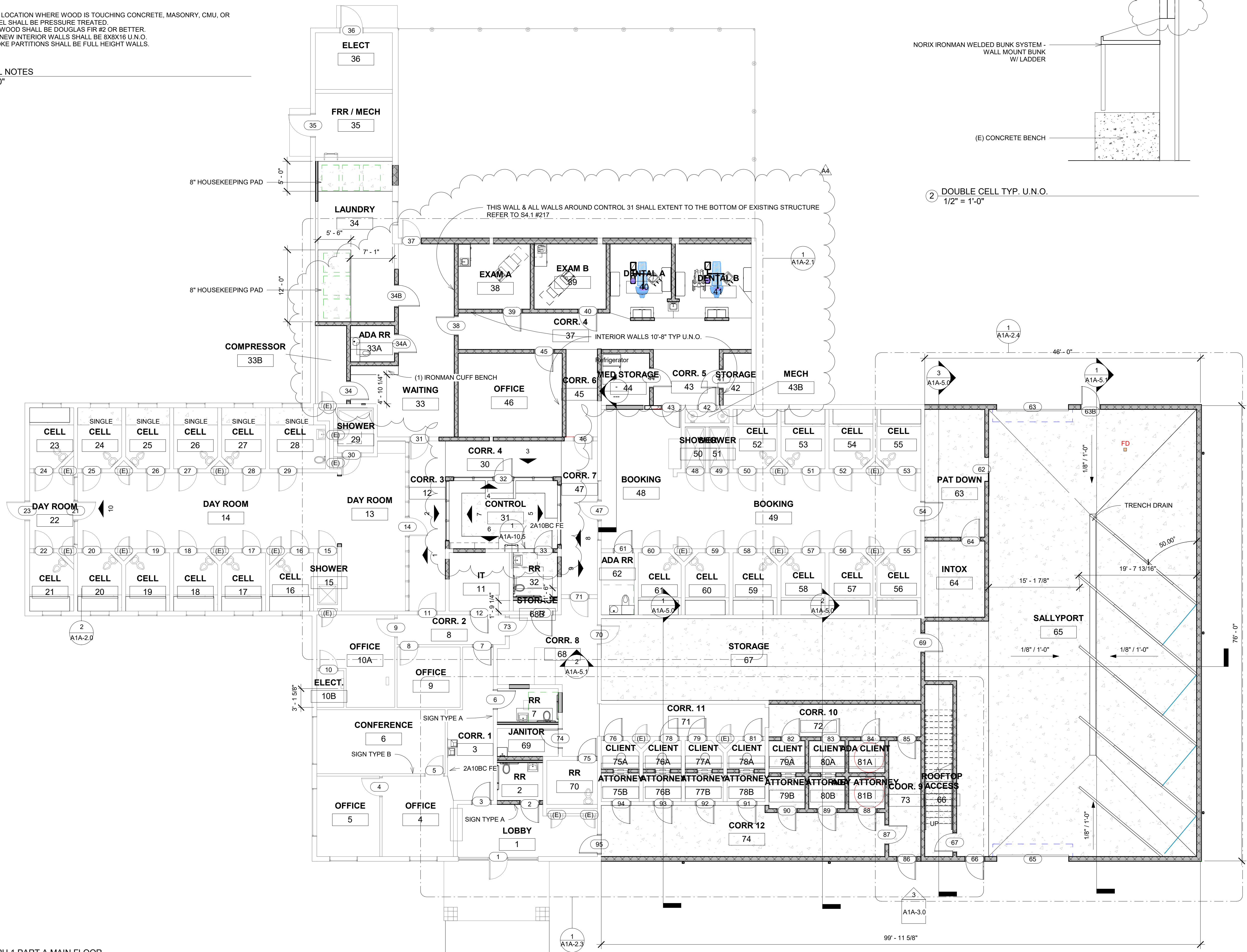

DOUBLE CELL TYP. U.N.O.  
1/2" = 1'-0"

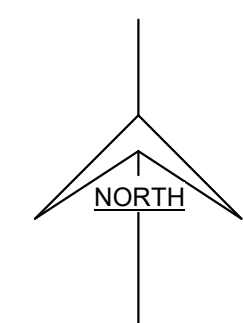

PH 1 PART A MAIN FLOOR  
1/8" = 1'-0"

LICENSED ARCHITECT  
R. COLBY RICKS  
STATE OF IDAHO  
7.15.24

DATE: 8/15/24  
PROJECT: ADDENDUM 4

PHASE 1 PART A FOR:  
TWIN FALLS COUNTY - WRIGHT AVE JAIL  
2615 Wright Ave, Twin Falls, ID 83301  
PH 1 PART A FLOOR PLAN

Laughlin Ricks Architecture  
architecture/planning  
134 3rd Ave East, Twin Falls, Idaho 83301  
(208) 736-8050

DATE: 7.15.24  
KM Drawn RCR Checked  
#23029  
PROJECT #

A1A-2.0



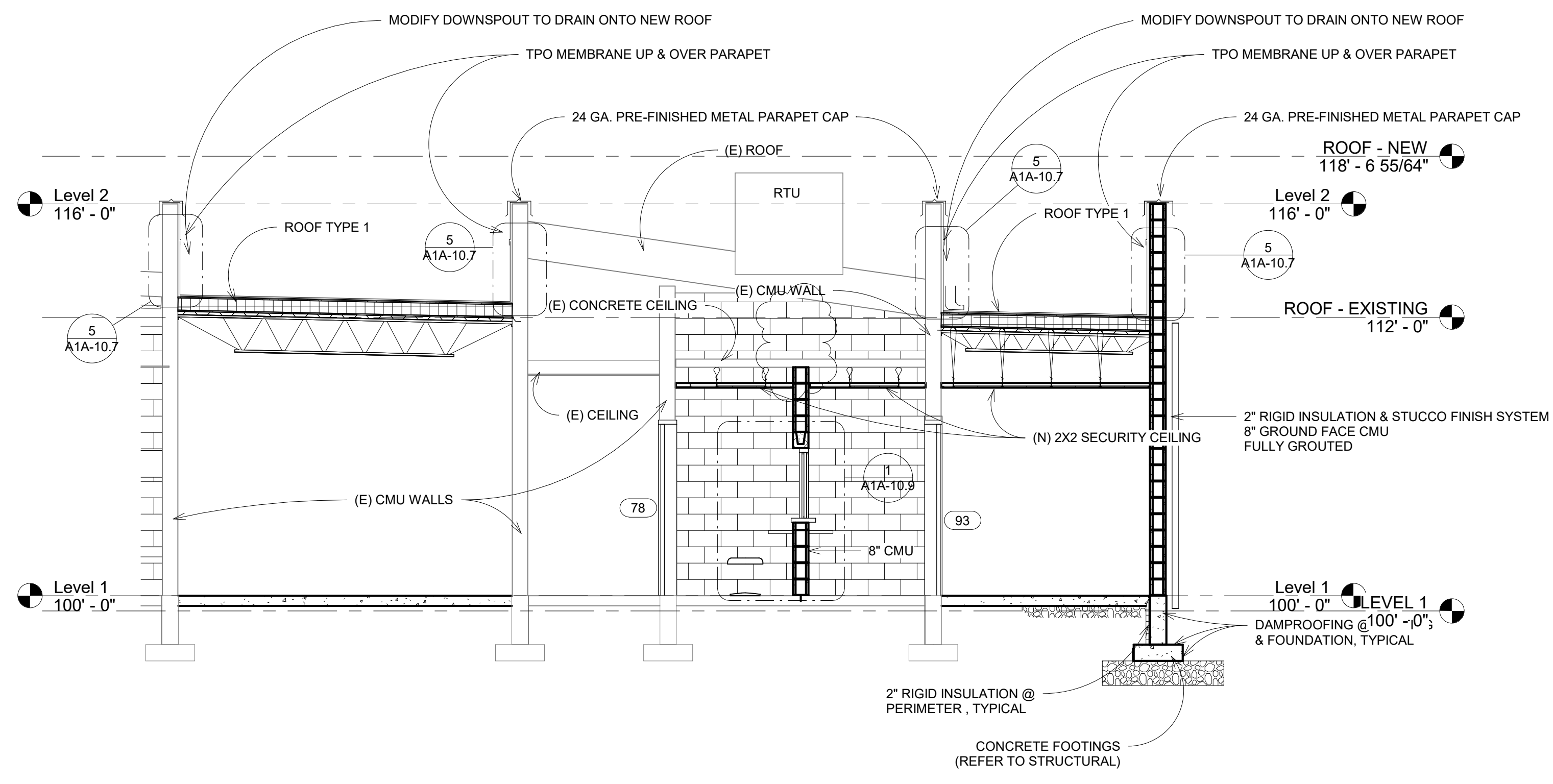

1 PH 1 PART A SECTION 1  
1/4" = 1'-0"

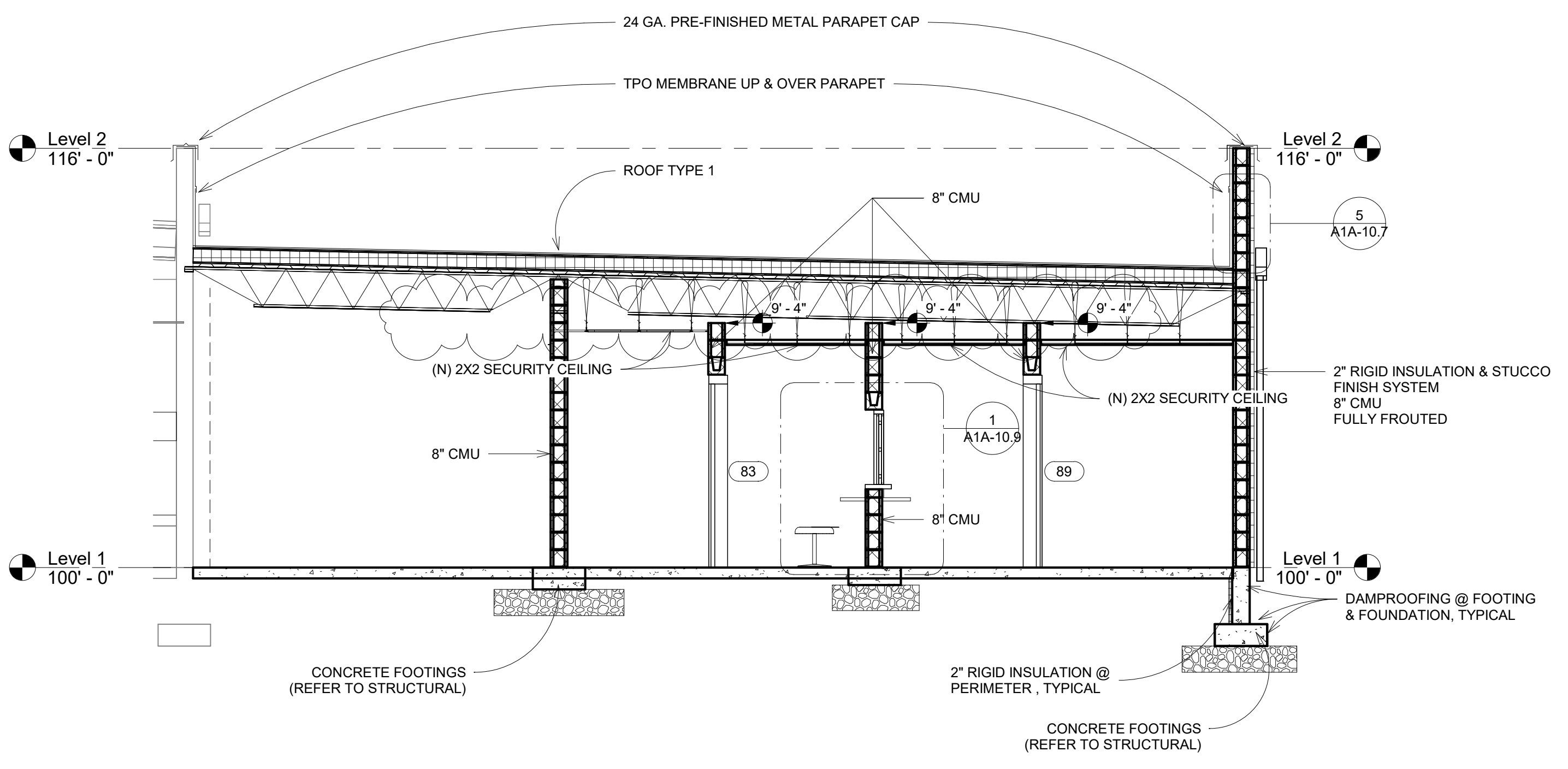

2 PH 1 PART A SECTION 2  
1/4" = 1'-0"

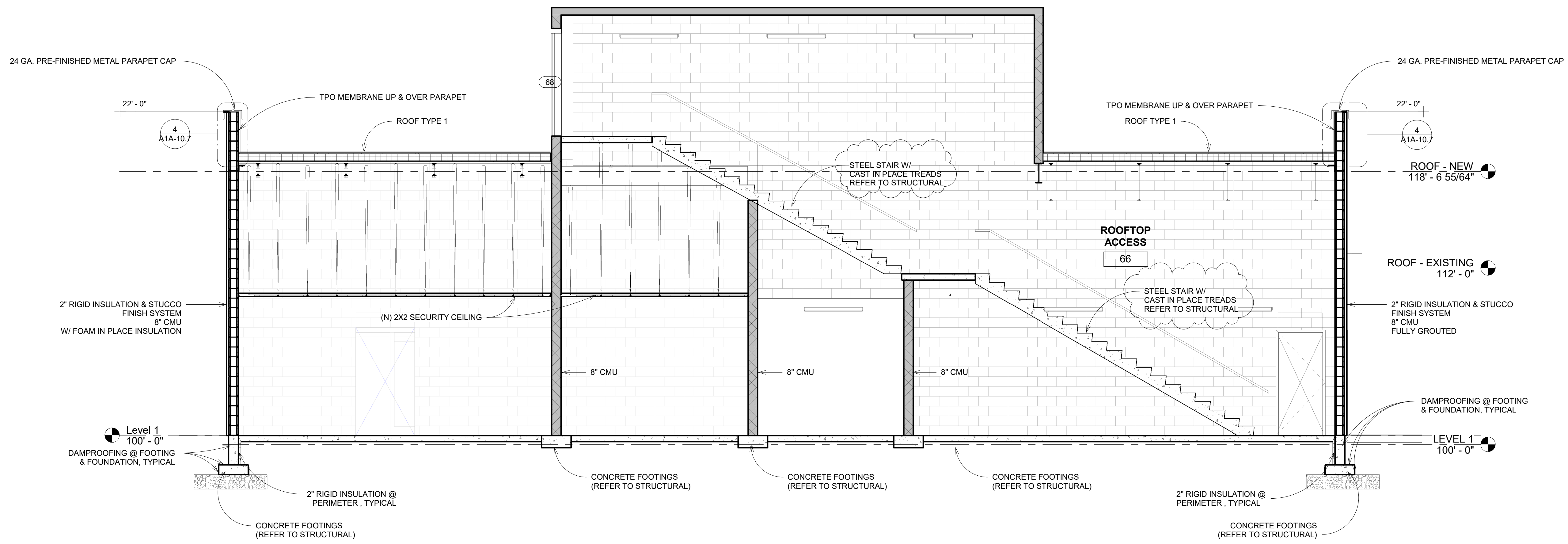

3 PH 1 PART A SECTION 3  
1/4" = 1'-0"

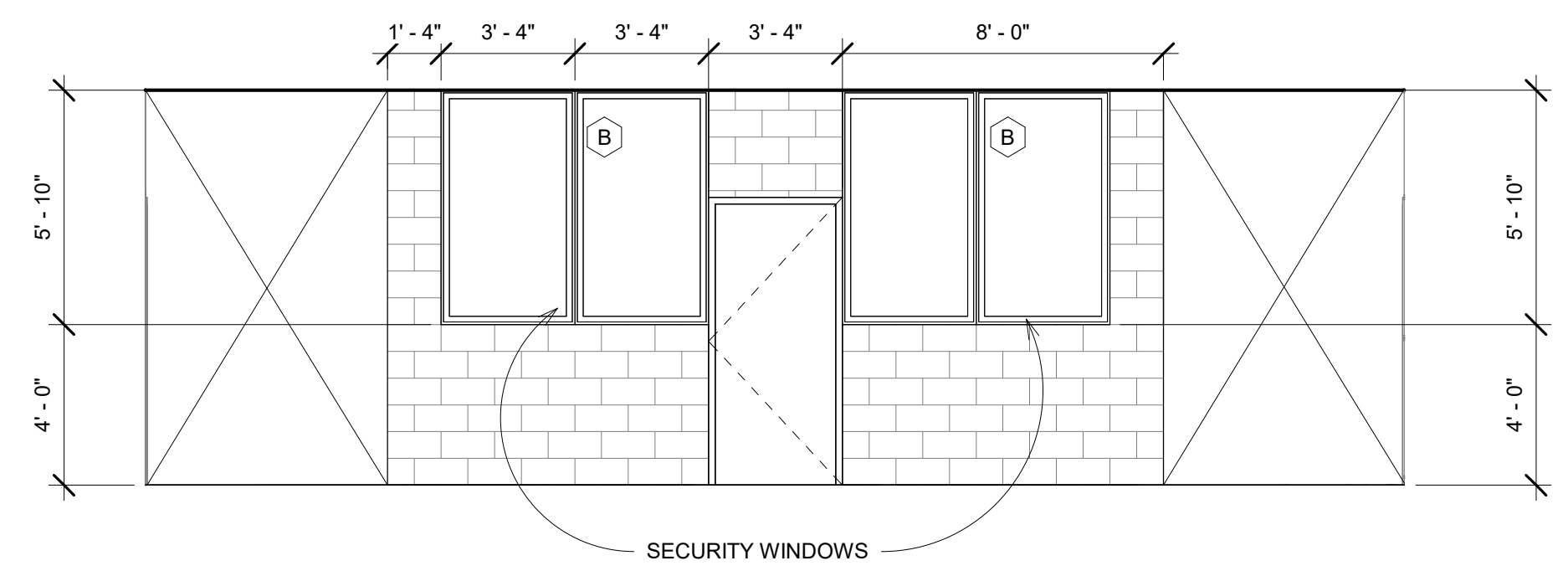
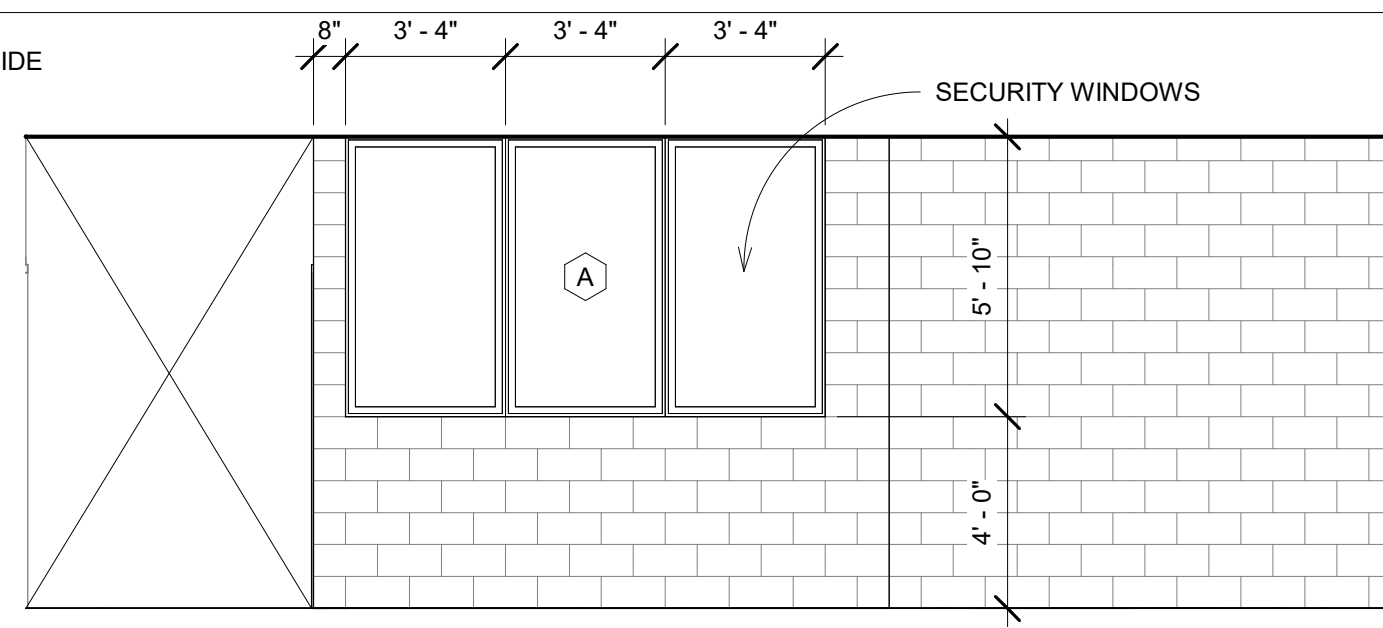
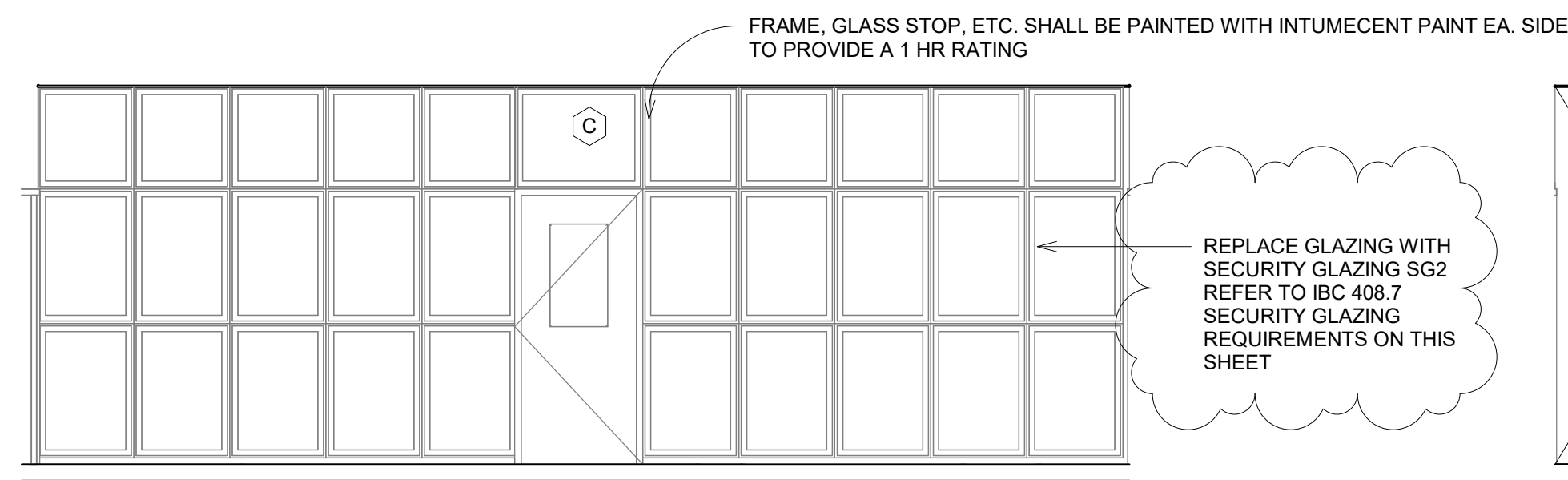

1 CORR. 3 W  
1/4" = 1'-0"

2 CORR. 3 E  
1/4" = 1'-0"

3 CORR. 4 S.  
1/4" = 1'-0"

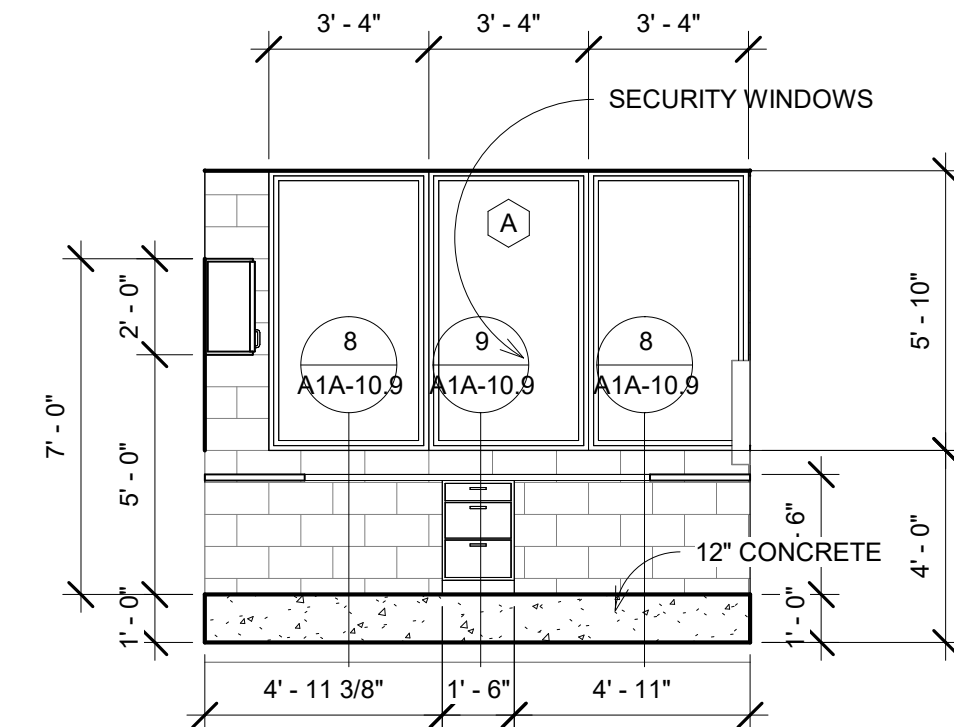
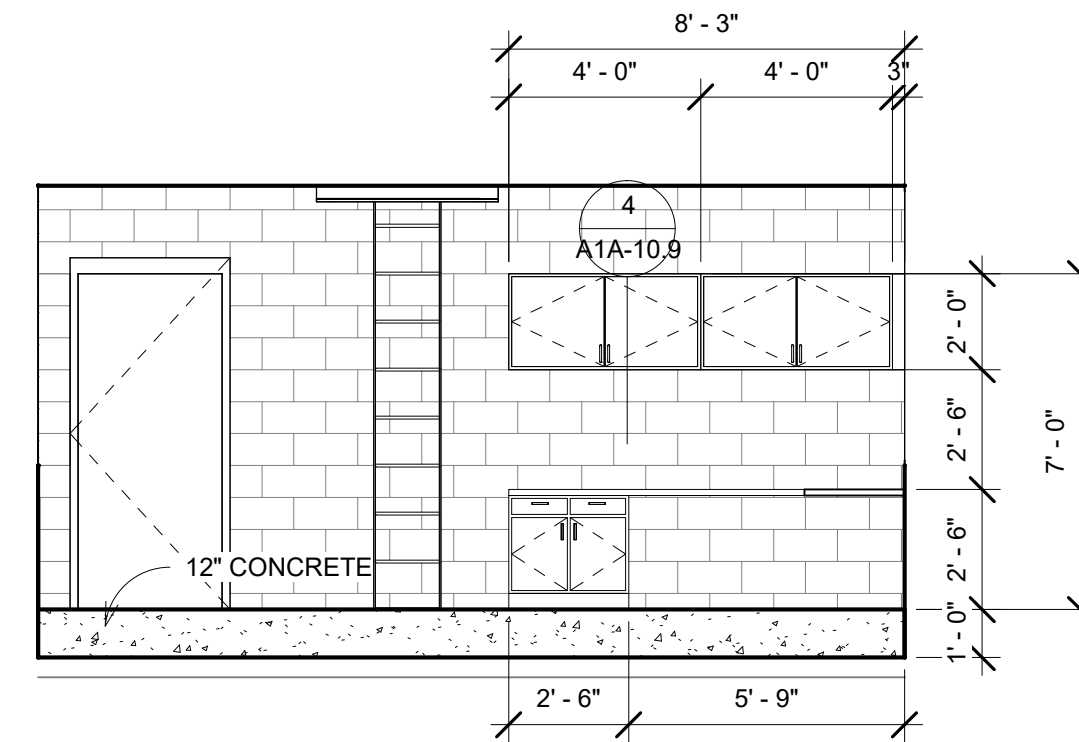
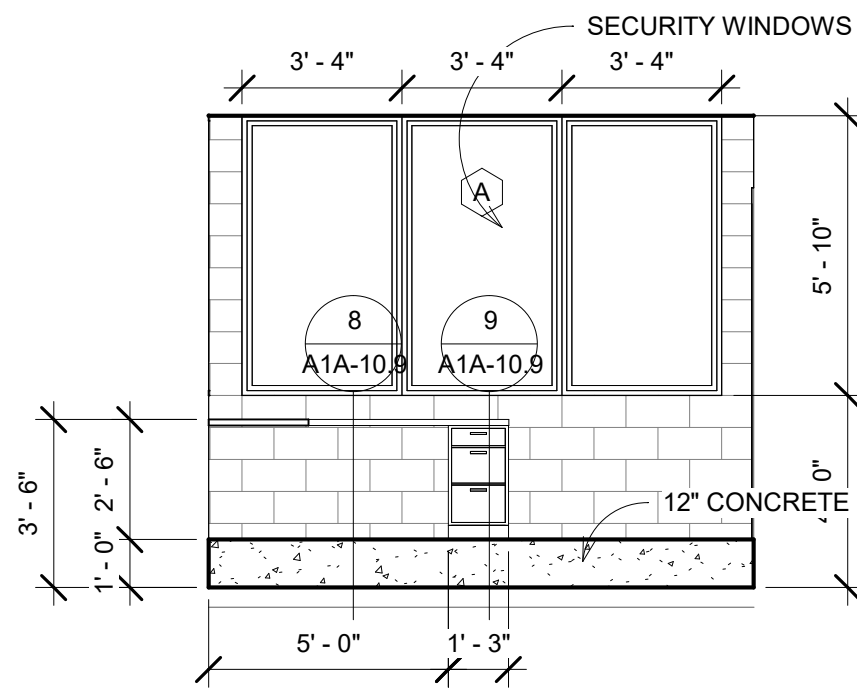
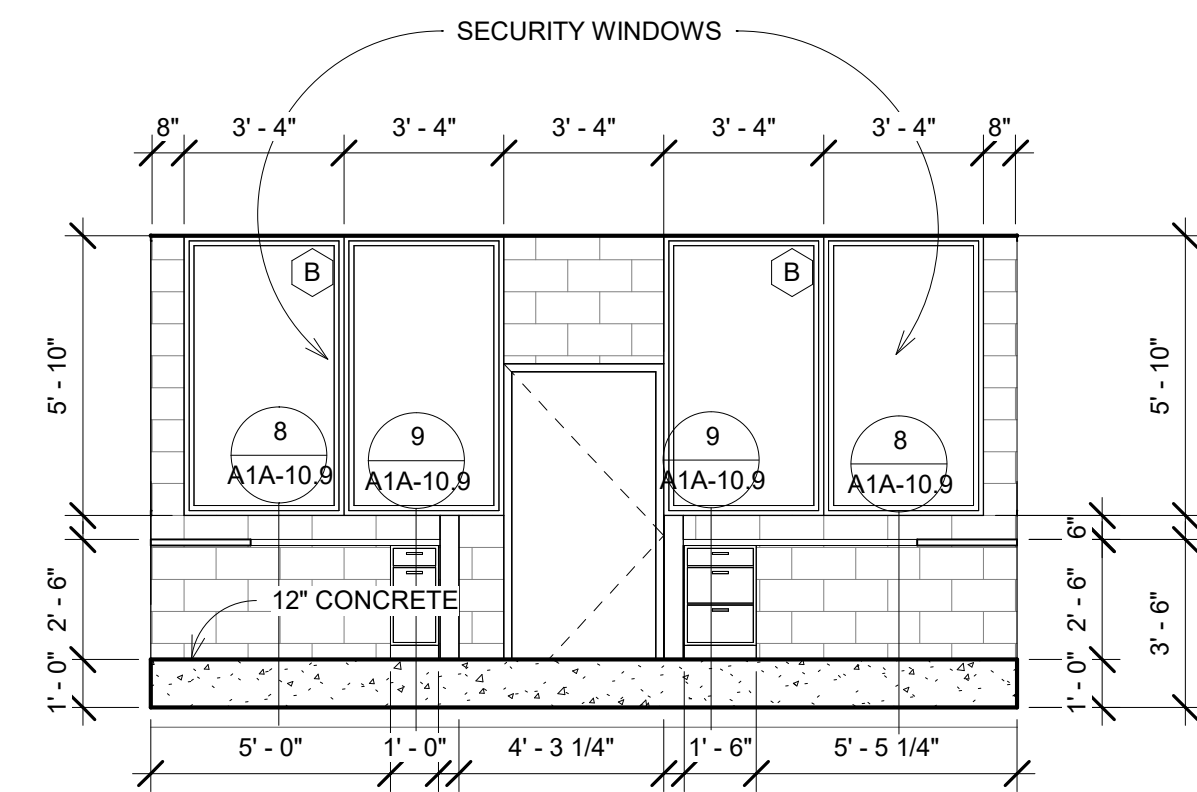

4 CONTROL N  
1/4" = 1'-0"

5 CONTROL E  
1/4" = 1'-0"

6 CONTROL S.  
1/4" = 1'-0"

7 CONTROL W  
1/4" = 1'-0"

NOTE: RAISED 12" CONCRETE FLOOR CONTINUES INTO ROOM: RR 34

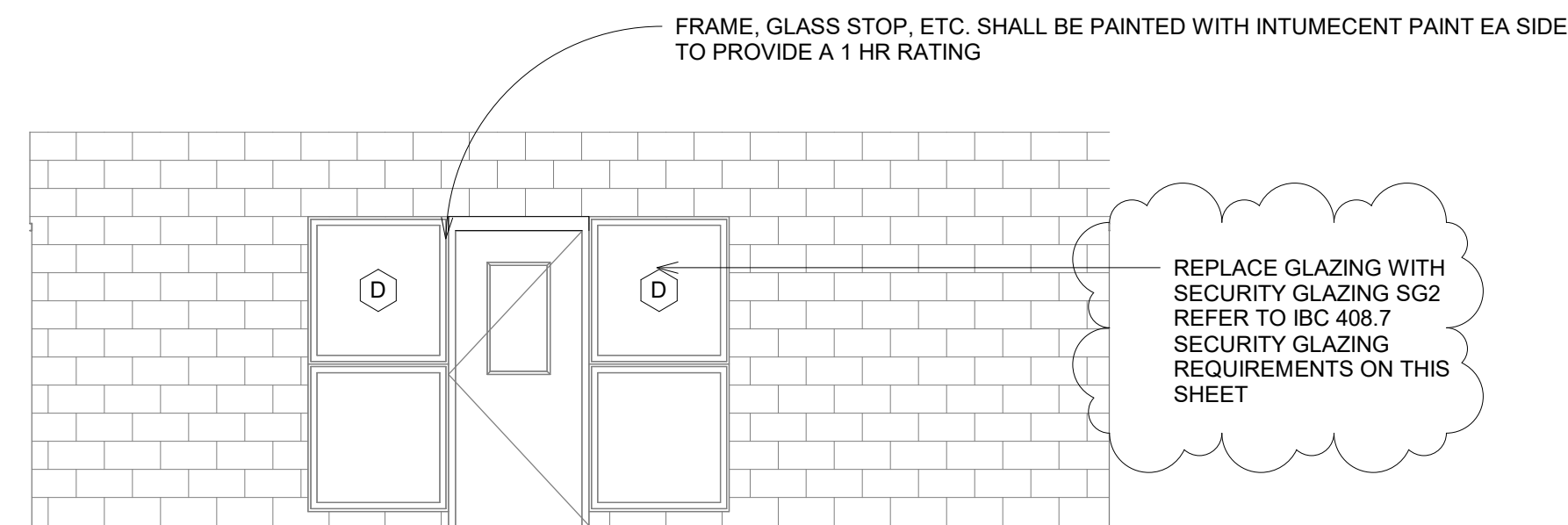
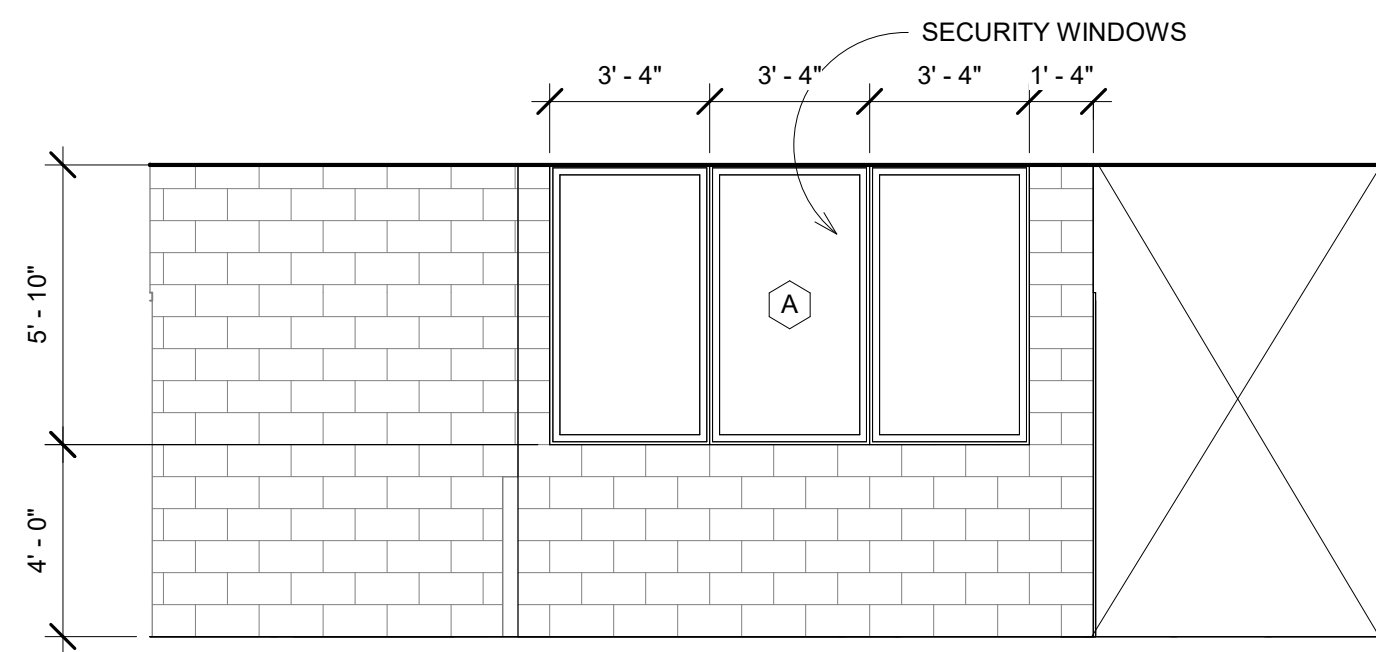

8 CORR. 7 W  
1/4" = 1'-0"

9 CORR. 7 E.  
1/4" = 1'-0"

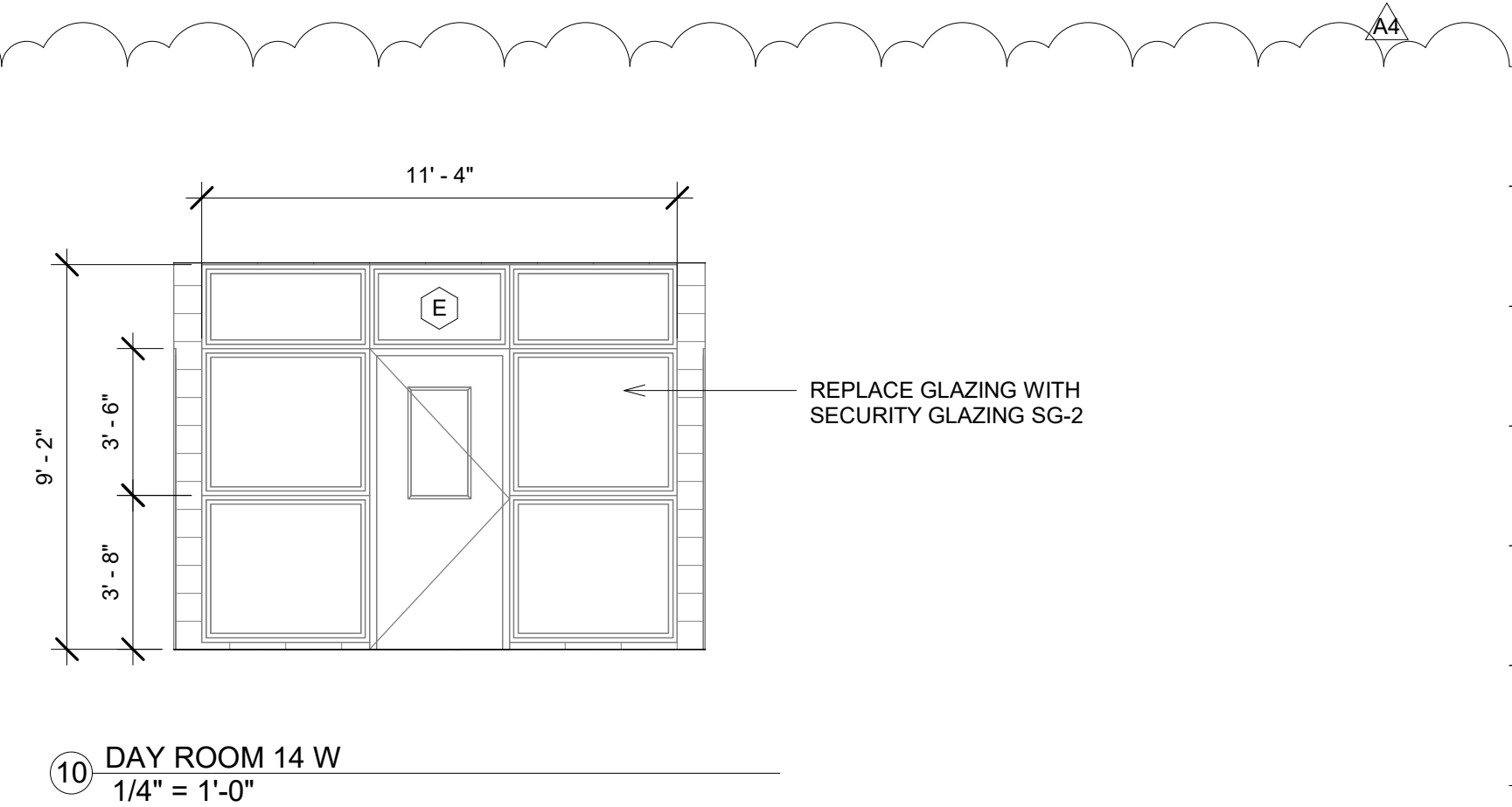

10 DAY ROOM 14 W  
1/4" = 1'-0"

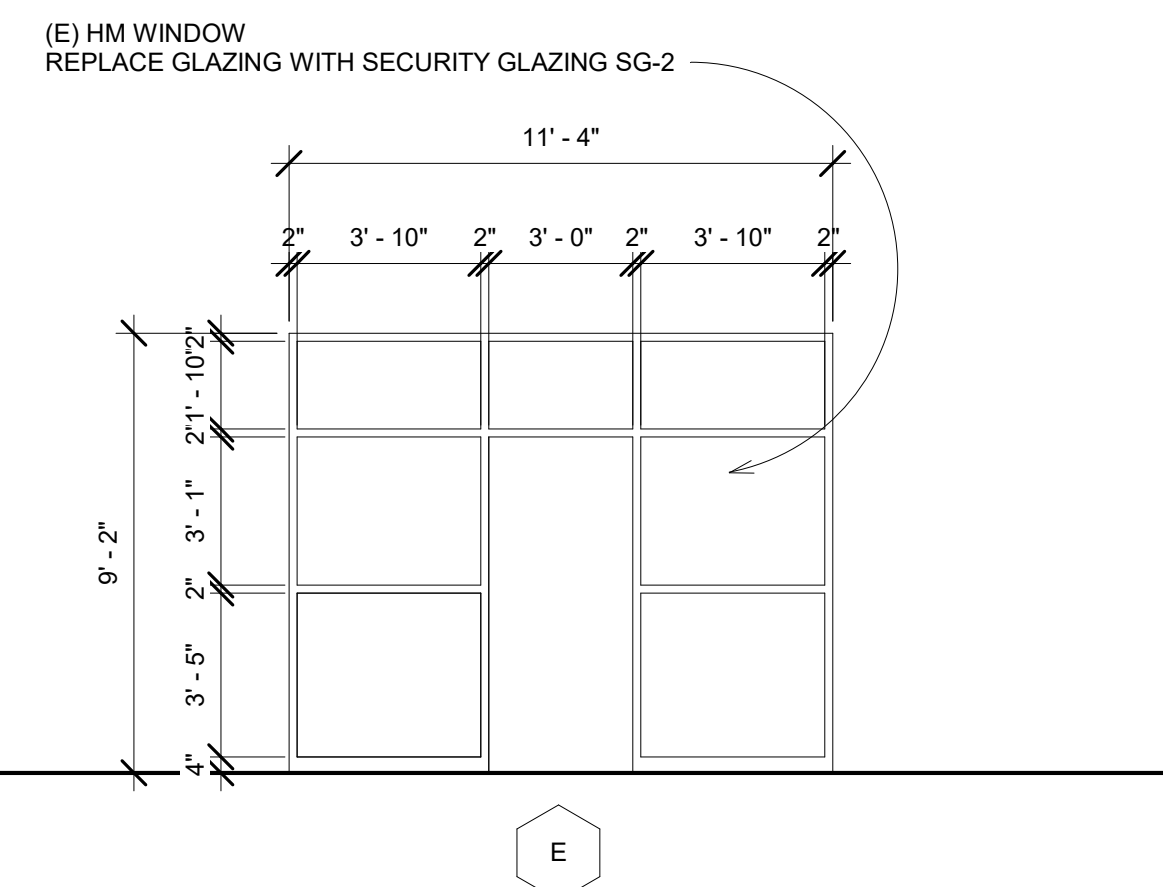
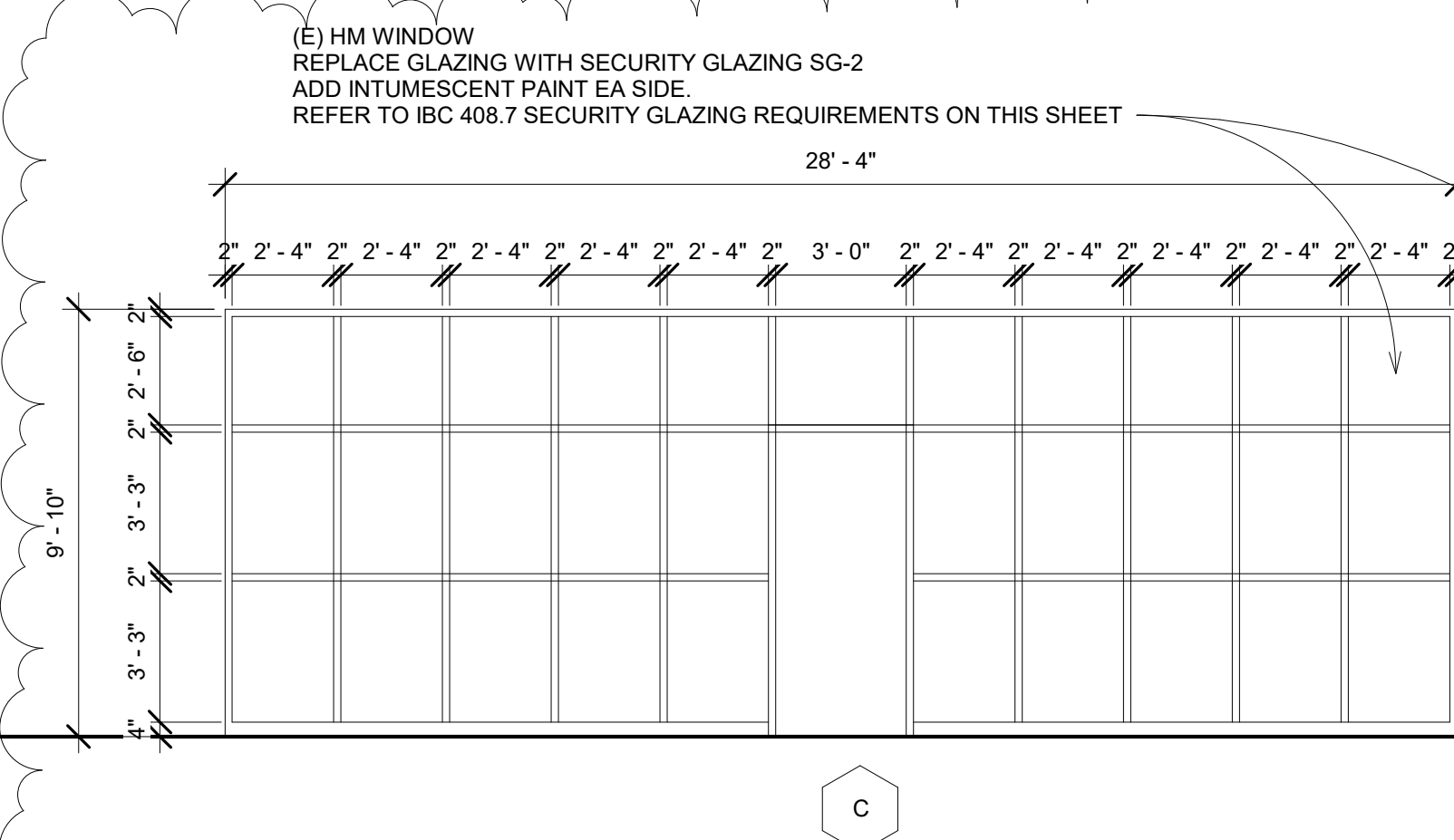
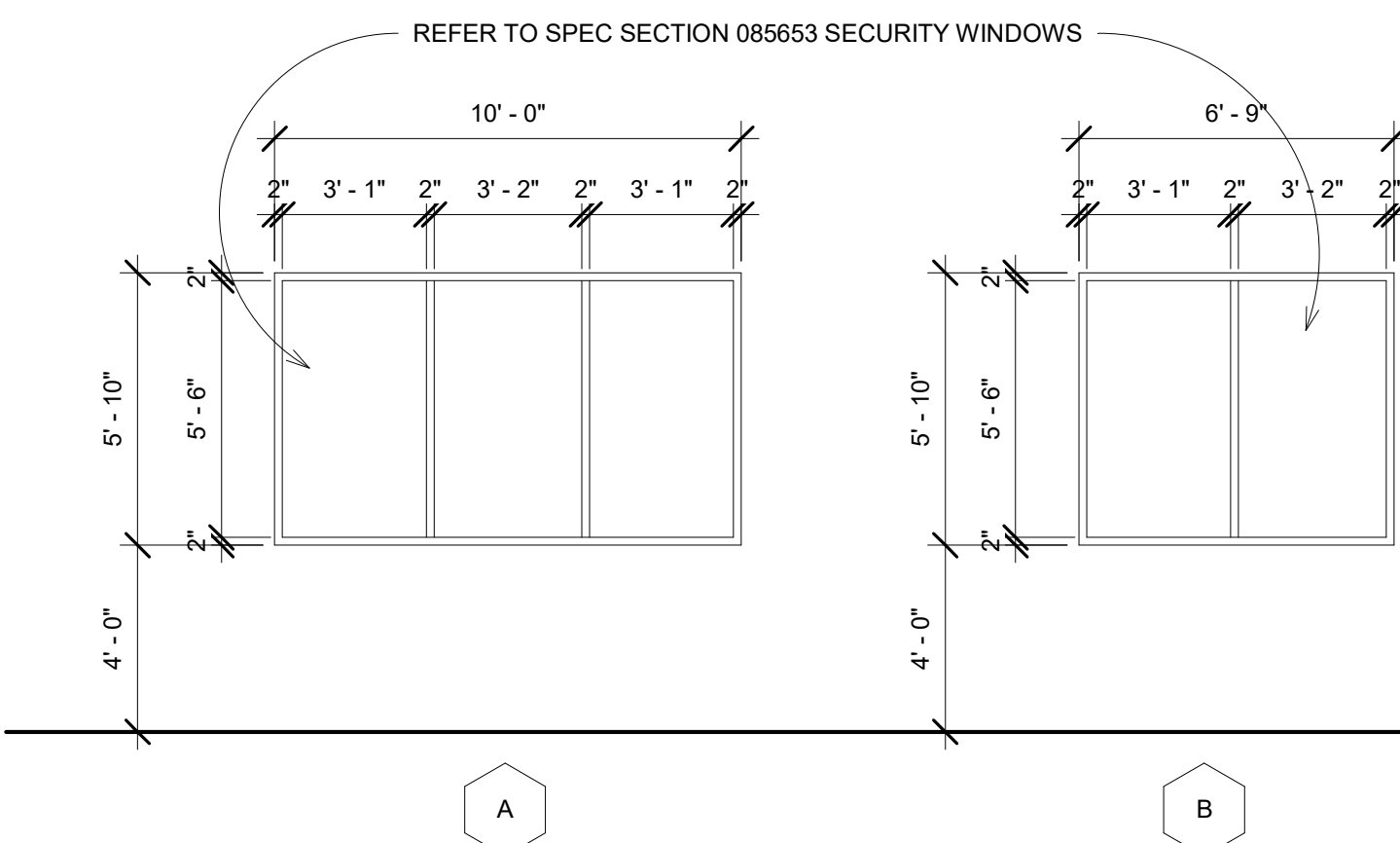

IBC 408.7 SECURITY GLAZING IN OCCUPANCIES IN GROUP I-3, WINDOWS AND DOORS IN SMOKE BARRIERS CONSTRUCTED IN ACCORDANCE WITH SECTION 709 SHALL BE PERMITTED TO HAVE SECURITY GLAZING INSTALLED PROVIDED THAT THE FOLLOWING CONDITIONS ARE MET.

1. INDIVIDUAL PANELS OF GLAZING SHALL NOT EXCEED 1,296 SQ IN.
2. THE GLAZING SHALL BE PROTECTED ON BOTH SIDES BY AN AUTOMATIC SPRINKLER SYSTEM. THE SPRINKLER SYSTEM SHALL BE DESIGNED TO, WHEN ACTUATED, WET COMPLETELY THE ENTIRE SURFACE OF ANY GLAZING AFFECTED BY FIRE. THE GLAZING SHALL BE IN A GASKETED FRAME AND INSTALLED IN SUCH A MANNER THAT THE FRAMING SYSTEM WILL DEFLECT WITHOUT BREAKING (LOADING) THE GLASS BEFORE THE SPRINKLER SYSTEM OPERATES.
3. OBSTRUCTIONS, SUCH AS CURTAIN RODS, DRAPERY TRAVERSE RODS, CURTAINS, DRAPES, OR SIMILAR MATERIALS SHALL NOT BE INSTALLED BETWEEN AUTOMATIC SPRINKLERS AND THE GLAZING.

WINDOW TYPES  
1/4" = 1'-0"

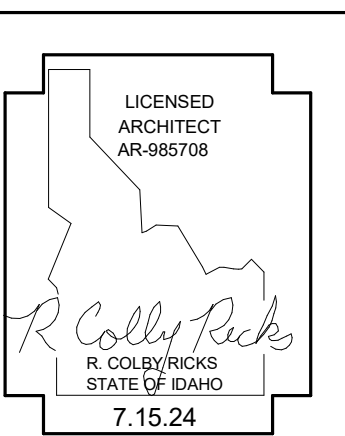

DATE: 8/15/24  
ADDENDUM 4

PHASE 1 PART A FOR:  
TWIN FALLS COUNTY - WRIGHT AVE JAIL  
2815 Wright Ave, Twin Falls, ID 83301  
INTERIOR ELEVATIONS

Laughlin Ricks Architecture  
architecture/planning  
134 3<sup>RD</sup> Ave East, \* Twin Falls, Idaho 83301  
(208) 736-8050

DATE: 7.15.24  
KM Drawn RCR Checked  
#23029 PROJECT #

A1A-8.0



PH 1 PART A - Door Schedule

DOOR	ROOM	Phase Created	EL	Level	DOOR				SECURITY LEVEL	Material	Finish	Accessories	Door Latch	FRAME			UL RATING	Access Control	Comments
					Width	Height	Thickness	Material						Finish	Security Level				
1	LOBBY	Existing	SFGL	Level 1	3'-0"	7'-0"	2"	(E)	(E) ALUMINUM STOREFRONT	FF	WEATHER-STRIP/ THRESHOLD / CLOSER / CONTINUOUS HINGES / PANIC HARDWARE	KEYED	(E) ALUMINUM	FF	(E)	--	Yes	INTERCOM AND ELECTRIC STRIKE CONTROLLED BY CONTROL	
2	RR	PHASE 1 PART A	d	Level 1	3'-0"	7'-0"	2"	4	HM	PT	-	PRIVACY	HM	PT	4	No			
3	CORR. 1	PHASE 1 PART A	c	Level 1	3'-0"	7'-0"	2"	4	HM	PT	CLOSER	STOREROOM	HM	PT	4	Yes	ELECTRIC STRIKE AND FOB		
4	OFFICE	Existing	d	Level 1	3'-0"	7'-0"	2"	(E)	(E) HM	PT	-	CLASSROOM	(E) HM	PT	(E)	No			
5	CONFERENCE	Existing	a	Level 1	3'-0"	7'-0"	2"	(E)	(E) HM	PT	-	CLASSROOM	(E) HM	PT	(E)	No			
6	RR	PHASE 1 PART A	d	Level 1	3'-0"	7'-0"	2"	4	HM	PT	-	PRIVACY	HM	PT	4	No			
7	CORR. 2	PHASE 1 PART A	c	Level 1	3'-0"	7'-0"	2"	4	HM	PT	CLOSER, HOLD OPEN	STOREROOM	HM	PT	4	No			
8	OFFICE	Existing	d	Level 1	3'-0"	7'-0"	2"	(E)	(E) HM	PT	-	CLASSROOM	(E) HM	PT	(E)	No			
9	OFFICE	Existing	d	Level 1	3'-0"	7'-0"	2"	(E)	(E) HM	PT	-	CLASSROOM	(E) HM	PT	(E)	No			
10	ELECT.	Existing	d	Level 1	3'-0"	7'-0"	2"	(E)	(E) HM	PT	-	STOREROOM	(E) HM	PT	(E)	No			
11	CORR. 3	Existing	c	Level 1	3'-0"	7'-0"	2"	(E)	(E) HM	PT	CLOSER	AIRTEQ 9500	(E) HM	PT	(E)	Yes			
12	IT	PHASE 1 PART A	d	Level 1	3'-0"	7'-0"	2"	4	HM	PT	CLOSER, NEW STRIKE	STOREROOM	HM	PT	4	No			
14	DAY ROOM	Existing	c	Level 1	3'-0"	7'-0"	2"	(E)	(E) HM	PT	DOOR POSITION SWITCH, BUTT HINGE	AIRTEQ 9500	(E) HM	PT	(E)	20 MIN	Yes	KEYED ON BOTH SIDES	
15	SHOWER	Existing	c	Level 1	3'-0"	7'-0"	2"	(E)	(E) HM	PT	DOOR POSITION SWITCH, BUTT HINGE	AIRTEQ 9500	(E) HM	PT	(E)	Yes	INTUMESCENT PAINT AND SMOKE SEALS		
16	CELL	Existing	c	Level 1	3'-0"	7'-0"	2"	(E)	(E) HM	PT	DOOR POSITION SWITCH, BUTT HINGE	AIRTEQ 9500	(E) HM	PT	(E)	Yes			
17	CELL	Existing	c	Level 1	3'-0"	7'-0"	2"	(E)	(E) HM	PT	DOOR POSITION SWITCH, BUTT HINGE	AIRTEQ 9500	(E) HM	PT	(E)	Yes			
18	CELL	Existing	c	Level 1	3'-0"	7'-0"	2"	(E)	(E) HM	PT	DOOR POSITION SWITCH, BUTT HINGE	AIRTEQ 9500	(E) HM	PT	(E)	Yes			
19	CELL	Existing	c	Level 1	3'-0"	7'-0"	2"	(E)	(E) HM	PT	DOOR POSITION SWITCH, BUTT HINGE	AIRTEQ 9500	(E) HM	PT	(E)	Yes			
20	CELL	Existing	c	Level 1	3'-0"	7'-0"	2"	(E)	(E) HM	PT	DOOR POSITION SWITCH, BUTT HINGE	AIRTEQ 9500	(E) HM	PT	(E)	Yes			
21	DAY ROOM	Existing	c	Level 1	3'-0"	7'-0"	2"	(E)	(E) HM	PT	DOOR POSITION SWITCH, BUTT HINGE	AIRTEQ 9500	(E) HM	PT	(E)	Yes			
22	CELL	Existing	c	Level 1	3'-0"	7'-0"	2"	(E)	(E) HM	PT	DOOR POSITION SWITCH, BUTT HINGE	AIRTEQ 9500	(E) HM	PT	(E)	Yes			
23	DAY ROOM	Existing	d	Level 1	3'-0"	7'-0"	2"	(E)	(E) HM	PT	WEATHERSTRIP, THRESHOLD, DOOR POSITION SWITCH, BUTT HINGE	AIRTEQ 9500	(E) HM	PT	(E)	Yes			
24	CELL	Existing	c	Level 1	3'-0"	7'-0"	2"	(E)	(E) HM	PT	DOOR POSITION SWITCH, BUTT HINGE	AIRTEQ 9500	(E) HM	PT	(E)	Yes			
25	CELL	Existing	c	Level 1	3'-0"	7'-0"	2"	(E)	(E) HM	PT	DOOR POSITION SWITCH, BUTT HINGE	AIRTEQ 9500	(E) HM	PT	(E)	Yes			
26	CELL	Existing	c	Level 1	3'-0"	7'-0"	2"	(E)	(E) HM	PT	DOOR POSITION SWITCH, BUTT HINGE	AIRTEQ 9500	(E) HM	PT	(E)	Yes			
27	CELL	Existing	c	Level 1	3'-0"	7'-0"	2"	(E)	(E) HM	PT	DOOR POSITION SWITCH, BUTT HINGE	AIRTEQ 9500	(E) HM	PT	(E)	Yes			
28	CELL	Existing	c	Level 1	3'-0"	7'-0"	2"	(E)	(E) HM	PT	DOOR POSITION SWITCH, BUTT HINGE	AIRTEQ 9500	(E) HM	PT	(E)	Yes			
29	CELL	Existing	c	Level 1	3'-0"	7'-0"	2"	(E)	(E) HM	PT	DOOR POSITION SWITCH, BUTT HINGE	AIRTEQ 9500	(E) HM	PT	(E)	Yes			
30	SHOWER	Existing	a	Level 1	3'-0"	7'-0"	2"	(E)	(E) HM	PT	DOOR POSITION SWITCH, BUTT HINGE	AIRTEQ 9500	(E) HM	PT	(E)	Yes			
31	WAITING	Existing	c	Level 1	3'-0"	7'-0"	2"	(E)	HM	PT	DOOR POSITION SWITCH, BUTT HINGE	AIRTEQ 9500	HM	PT	(E)	Yes			
32	CONTROL	PHASE 1 PART A	b	Level 1	3'-0"	7'-0"	2"	2	HM	PT	DOOR POSITION SWITCH, BUTT HINGE	AIRTEQ 9500	HM	PT	2	Yes			
33	RR	PHASE 1 PART A	d	Level 1	3'-0"	7'-0"	2"	4	HM	PT	-	PRIVACY	HM	PT	4	No			
34	COMPRESSOR	PHASE 1 PART A	d	Level 1	3'-0"	7'-0"	2"	4	HM	PT	CLOSER	STOREROOM	HM	PT	4	No			
34A	ADA RR	PHASE 1 PART A	a	Level 1	3'-0"	7'-0"	2"	4	HM	PT	-	PRIVACY	HM	PT	4	No			
34B	LAUNDRY	PHASE 1 PART A	f	Level 1	3'-6"	7'-0"	2"	4	HM	PT	HOLD OPEN, SMOKE SEALS, CLOSER	PASSAGE	HM	PT	4	No			
35	FRR / MECH	Existing	f	Level 1	3'-8"	7'-0"	2"	(E)	(E) HM	PT	WEATHERSTRIP, THRESHOLD, CLOSER	STOREROOM	(E) HM	PT	(E)	No			
36	ELECT	Existing	f	Level 1	3'-8"	7'-0"	2"	(E)	(E) HM	PT	WEATHERSTRIP, THRESHOLD, CLOSER	STOREROOM	(E) HM	PT	(E)	No			
37	WAITING	Existing	b	Level 1	3'-0"	7'-0"	2"	(E)	(E) HM	PT	WEATHERSTRIP, THRESHOLD, DOOR POSITION SWITCH, BUTT HINGE	AIRTEQ 9500	(E) HM	PT	(E)	Yes			
38	CORR. 4	PHASE 1 PART A	c	Level 1	3'-0"	7'-0"	2"	4	HM	PT	DOOR POSITION SWITCH, BUTT HINGE	AIRTEQ 9500	HM	PT	4	Yes			
39	EXAM A	PHASE 1 PART A	d	Level 1	3'-0"	7'-0"	2"	4	HM	PT	-	PASSAGE	HM	PT	4	No			
40	EXAM B	PHASE 1 PART A	d	Level 1	3'-0"	7'-0"	2"	4	HM	PT	-	PASSAGE	HM	PT	4	No			
41	STORAGE	PHASE 1 PART A	d	Level 1	3'-0"	7'-0"	2"	4	HM	PT	CLOSER	STOREROOM	HM	PT	4	No			
42	MECH	PHASE 1 PART A	d	Level 1	3'-0"	7'-0"	2"	4	HM	PT	CLOSER	STOREROOM	HM	PT	4	20 MIN	No		
43	CORR. 5	PHASE 1 PART A	b	Level 1	3'-0"	7'-0"	2"	3	HM	PT	DOOR POSITION SWITCH, BUTT HINGE	AIRTEQ 9500	HM	PT	3	20 MIN	Yes		
44	MED STORAGE	PHASE 1 PART A	d	Level 1	3'-0"	7'-0"	2"	4	HM	PT	CLOSER	STOREROOM	HM	PT	4	No			
45	OFFICE	PHASE 1 PART A	b	Level 1	3'-0"	7'-0"	2"	4	HM	PT	CLOSER	STOREROOM	HM	PT	4	No			
46	CORR. 7	Existing	c	Level 1	3'-0"	7'-0"	2"	(E)	(E) HM	PT	DOOR POSITION SWITCH, BUTT HINGE	AIRTEQ 9500	(E) HM	PT	(E)	Yes			
47	BOOKING	Existing	b	Level 1	3'-0"	7'-0"	2"	(E)	(E) HM	PT	DOOR POSITION SWITCH, BUTT HINGE	AIRTEQ 9500	(E) HM	PT	(E)	20 MIN	Yes	INTUMESCENT PAINT AND SMOKE SEALS	
48	SHOWER	Existing	a	Level 1	3'-0"	7'-0"	2"	(E)	(E) HM	PT	DOOR POSITION SWITCH, BUTT HINGE	AIRTEQ 9500	(E) HM	PT	(E)	Yes	CURRENTLY ELECTRIC, CHANGE TO PNEUMATIC		
49	SHOWER	Existing	a	Level 1	3'-0"	7'-0"	2"	(E)	(E) HM	PT	DOOR POSITION SWITCH, BUTT HINGE	AIRTEQ 9500	(E) HM	PT	(E)	Yes	CURRENTLY ELECTRIC, CHANGE TO PNEUMATIC		
50	CELL	Existing	a	Level 1	3'-0"	7'-0"	2"	(E)	(E) HM	PT	DOOR POSITION SWITCH, BUTT HINGE	AIRTEQ 9500	(E) HM	PT	(E)	Yes	CURRENTLY ELECTRIC, CHANGE TO PNEUMATIC		
51	CELL	Existing	a	Level 1	3'-0"	7'-0"	2"	(E)	(E) HM	PT	DOOR POSITION SWITCH, BUTT HINGE	AIRTEQ 9500	(E) HM	PT	(E)	Yes	CURRENTLY ELECTRIC, CHANGE TO PNEUMATIC		
52	CELL	Existing	a	Level 1	3'-0"	7'-0"	2"	(E)	(E) HM	PT	DOOR POSITION SWITCH, BUTT HINGE	AIRTEQ 9500	(E) HM	PT	(E)	Yes	CURRENTLY ELECTRIC, CHANGE TO PNEUMATIC		
53	CELL	Existing	a	Level 1	3'-0"	7'-0"	2"	(E)	(E) HM	PT	DOOR POSITION SWITCH, BUTT HINGE	AIRTEQ 9500	(E) HM	PT	(E)	Yes	CURRENTLY ELECTRIC, CHANGE TO PNEUMATIC		
54	BOOKING	PHASE 1 PART A	b	Level 1	3'-0"	7'-0"	2"	4	HM	PT	DOOR POSITION SWITCH, BUTT HINGE	AIRTEQ 9500	HM	PT	4	20 MIN	Yes	CURRENTLY ELECTRIC, CHANGE TO PNEUMATIC	
55	CELL	Existing	a	Level 1	3'-0"	7'-0"	2"	(E)	(E) HM	PT	DOOR POSITION SWITCH, BUTT HINGE	AIRTEQ 9500	(E) HM	PT	(E)	Yes			
56	CELL	Existing	a	Level 1	3'-0"	7'-0"	2"	(E)	(E) HM	PT	DOOR POSITION SWITCH, BUTT HINGE	AIRTEQ 9500	(E) HM	PT	(E)	Yes			
57	CELL	Existing	a	Level 1	3'-0"	7'-0"	2"	(E)	(E) HM	PT	DOOR POSITION SWITCH, BUTT HINGE	AIRTEQ 9500	(E) HM	PT	(E)	Yes			
58	CELL	Existing	a	Level 1	3'-0"	7'-0"	2"	(E)	(E) HM	PT	DOOR POSITION SWITCH, BUTT HINGE	AIRTEQ 9500	(E) HM	PT	(E)	Yes	CURRENTLY ELECTRIC, CHANGE TO PNEUMATIC		
59	CELL	Existing	a	Level 1	3'-0"	7'-0"	2"	(E)	(E) HM	PT	DOOR POSITION SWITCH, BUTT HINGE	AIRTEQ 9500	(E) HM	PT	(E)	Yes	CURRENTLY ELECTRIC, CHANGE TO PNEUMATIC		
60	CELL	Existing	a	Level 1	3'-0"	7'-0"	2"	(E)	(E) HM	PT	DOOR POSITION SWITCH, BUTT HINGE	AIRTEQ 9500	(E) HM	PT	(E)	Yes	CURRENTLY ELECTRIC, CHANGE TO PNEUMATIC		
61	ADA RR	PHASE 1 PART A	a	Level 1	3'-0"	7'-0"	2"	4	HM	PT	-	PRIVACY	HM	PT	4	No			
62	PAT DOWN	PHASE 1 PART A	e	Level 1	4'-0"	7'-4"	2"	4	HM	PT	DOOR POSITION SWITCH	AIRTEQ 9500	HM	PT	4	Yes			
63	SALLYPORT	PHASE 1 PART A	-	Level 1	12'-0"	12'-0"	3"		HM	PT	PER MANUFACTURER	PER MANUFACTURER	HM	PT	4	Yes	CONTROLLED BY CONTROL SECURITY GARAGE DOOR		
63B	SALLYPORT	PHASE 1 PART A	d	Level 1	3'-0"	7'-0"	2"	4	HM	PT	WEATHERSTRIP, THRESHOLD, DOOR POSITION SWITCH, BUTT HINGE	AIRTEQ 9500	HM	PT	4	Yes			
64	INTOX	PHASE 1 PART A	b	Level 1	3'-0"	7'-0"	2"	3	HM	PT	DOOR POSITION SWITCH, BUTT HINGE	AIRTEQ 9500	HM	PT	3	Yes			
65	SALLYPORT	PHASE 1 PART A	-	Level 1	12'-0"	12'-0"	3"		HM	PT	PER MANUFACTURER	PER MANUFACTURER	HM	PT	4	Yes	CONTROLLED BY CONTROL SECURITY GARAGE DOOR		
66	SALLYPORT	PHASE 1 PART A	d	Level 1	3'-0"	7'-0"	2"	4	HM	PT	WEATHERSTRIP, THRESHOLD, DOOR POSITION SWITCH, BUTT HINGE	AIRTEQ 9500	HM	PT	4	Yes			
67	ROOFTOP ACCESS	PHASE 1 PART A	d	Level 1	3'-0"	7'-0"	2"	4	HM	PT	-	STOREROOM	HM	PT	4	No			
68	STORAGE	PHASE 1 PART A	d	Level 2	3'-0"	7'-0"	2"	4	HM	PT	CLOSER	STOREROOM	HM	PT	4	No			
69	STORAGE	PHASE 1 PART A	d	Level 1	3'-0"	7'-0"	2"	4	HM	PT	-	STOREROOM	HM	PT	4	No			
70	STORAGE	Existing	a	Level 1	3'-0"	7'-0"	2"	(E)	(E) HM	PT	-	STOREROOM	(E) HM	PT	(E)	No			
71	CORR. 8	Existing	c	Level 1	3'-0"	7'-0"	2"	(E)	(E) HM	PT	DOOR POSITION SWITCH, BUTT HINGE & CLOSER	AIRTEQ 9500	(E) HM	PT	(E)	Yes			
72	STORAGE	PHASE 1 PART A	d	Level 1	3'-6"	7'-0"	1 3/4"	4	HM	PT	-	STOREROOM	HM	PT	4	No			
73	CORR. 8	Existing	a	Level 1	3'-0"	7'-0"	2"	(E)	(E) HM	PT	DOOR POSITION SWITCH, BUTT HINGE & CLOSER	AIRTEQ 9500	(E) HM	PT	(E)	Yes			
74	CORR. 8	PHASE 1 PART A	a	Level 1	3'-0"	7'-0"	2"	4	HM	PT	-	STOREROOM	HM	PT	4	No			
75	RR	PHASE 1 PART A	d	Level 1	3'-0"	7'-0"	2"	4	HM	PT	-	PRIVACY	HM	PT	4	No			